



TIME TABLES

**CHICAGO, ST. LOUIS
 OMAHA, KANSAS CITY
 VIA
 DENVER, PUEBLO
 SALT LAKE CITY
 TO
 OAKLAND
 SAN FRANCISCO**

MARCH, 1929



TIME TABLES

**SAN FRANCISCO
 OAKLAND
 VIA
 SALT LAKE CITY
 PUEBLO, DENVER
 TO
 KANSAS CITY, OMAHA
 ST. LOUIS, CHICAGO**

Reprinted by Timetable Classics
 Carl Blaubach 86 Fraser Drive
 Walnut Creek, CA 94596 May 1973

MARCH, 1929



FEATHER RIVER CANYON, CALIFORNIA
Over 100 Miles of Scenery Just Like This
Western Pacific Railroad—Feather River Route

**IMPORTANT CITIES
IN
NORTHERN CALIFORNIA
SERVED BY LINES OF
The Western Pacific Railroad Company**

SACRAMENTO NORTHERN RAILWAY
TIDEWATER SOUTHERN RAILWAY

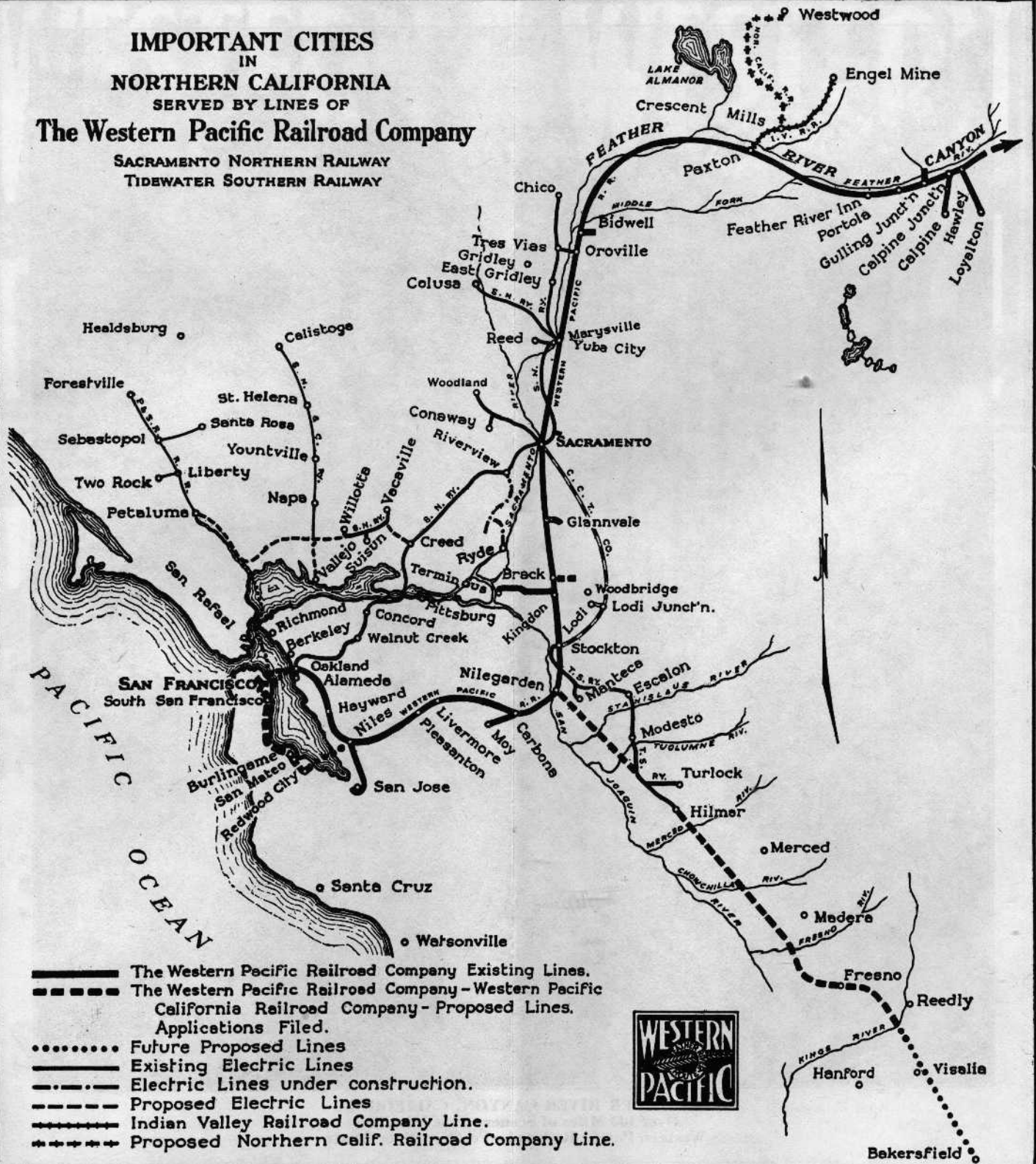

- The Western Pacific Railroad Company Existing Lines.
- - - - - The Western Pacific Railroad Company - Western Pacific California Railroad Company - Proposed Lines. Applications Filed.
- Future Proposed Lines
- Existing Electric Lines
- - - - - Electric Lines under construction.
- - - - - Proposed Electric Lines
- Indian Valley Railroad Company Line.
- Proposed Northern Calif. Railroad Company Line.





WESTERN PACIFIC RAILROAD



GENERAL INDEX

AMERICAN RAILWAY EXPRESS COMPANY..... 32 CONDENSED SCHEDULES—THROUGH CAR SERVICE..... 7-10 CONNECTIONS AT SAN FRANCISCO— A. T. & S. F. Ry..... 31 Southern Pacific Lines..... 31	EASTERN CONNECTIONS..... 29, 30 GENERAL INFORMATION..... 36 MAPS— Northern California..... 3, 4 Western Pacific Railroad and Connections..... 19-22	PULLMAN SLEEPING CAR FARES..... 35 REPRESENTATIVES..... 37, 38 SLEEPING CAR SERVICE..... 7-10 STEAMSHIP CONNECTIONS..... 32-34 STOP-OVER REGULATIONS..... 36
--	---	--

INDEX TO STATIONS

Figures following name of town refer to TABLES in which station appears.

A	B	C	D	E	F	G	H	I	J	K	L	M	N	O	P	Q	R	S	T	U	V	W	X	Y
Alamo, Cal..... 8, 9 Alazon, Nev..... 1 Algodon, Cal..... 6 Alfalfa, Cal..... 6 Allison, Cal..... 6, 12, 13 Almendra, Cal..... 16, 17 Altamont, Cal..... 17 Altos, Cal..... 6, 12, 13 Anderson, Nev..... 5 Antelope, Nev..... 1 Arboga, Cal..... 1 Ardmore, Cal..... 6 Arenda, Nev..... 6 Ashby Jct., Cal..... 6 Atlanta, Cal..... 20 Austin, Nev..... 24	Alamo, Cal..... 8, 9 Alazon, Nev..... 1 Algodon, Cal..... 6 Alfalfa, Cal..... 6 Allison, Cal..... 6, 12, 13 Almendra, Cal..... 16, 17 Altamont, Cal..... 17 Altos, Cal..... 6, 12, 13 Anderson, Nev..... 5 Antelope, Nev..... 1 Arboga, Cal..... 1 Ardmore, Cal..... 6 Arenda, Nev..... 6 Ashby Jct., Cal..... 6 Atlanta, Cal..... 20 Austin, Nev..... 24	Barro, Utah..... 1 Battle Mountain, Nev. 1, 24 Bay Point, Cal..... 6, 8, 9 Beardslee, Cal..... 10, 11 Bear River, Cal..... 6 Beatrice, Cal..... 10 Belden, Cal..... 1 Beowawe, Nev..... 1 Berry Creek, Cal..... 1 Berrysa, Cal..... 2 Bidwell, Cal..... 1 Bihlman, Cal..... 6 Birch, Cal..... 10, 11 Blairden, Cal..... 6 Blavo, Cal..... 6 Blinzig, Cal..... 1 Bliss, Nev..... 1 Bloomer, Cal..... 1 Boaz, Nev..... 1 Brack, Cal..... 1 Brick Yard, Cal..... 20 Broderick, Cal..... 6, 10, 11 Bronze, Nev..... 6 Brooke, Cal..... 6, 12, 13 Bryte, Cal..... 6, 10, 11 Bunker, Cal..... 6 Burnmaster, Utah..... 6 Burton, Cal..... 6, 8, 9	Danville, Cal..... 8, 9 Deaner, Cal..... 10, 11 Decoto, Cal..... 1 Death, Nev..... 1 Diablo, Cal..... 8, 9 Delle, Utah..... 1 Del Paso, Cal..... 1, 6, 12, 13 Denver, Cal..... 6 Doyle, Cal..... 1 Doster, Cal..... 6 Dunphy, Nev..... 1 Durham, Cal..... 6 Dutton, Cal..... 6	East Biggs, Cal..... 6 East Ely, Nev..... 26 East Grizzly, Cal..... 6 East Nicolaus, Cal..... 6 East San Jose, Cal..... 2 Elburn, Nev..... 1 Elko, Nev..... 1 Ellerbeck, Utah..... 1 Ellison, Nev..... 1 Ellmhurst Station (Oakland), Cal..... 1 Elverta, Cal..... 6, 12, 13 Ely, Nev..... 26 Enclinal, Cal..... 6 Engels, Cal..... 21 Escalon, Cal..... 20 Esmeralda, Cal..... 6 Esquon, Cal..... 6 Eureka, Nev..... 25	Farmian, Cal..... 16, 17 Feather River, Cal..... 6 Feather River Inn, Cal..... 1 Five Corners, Cal..... 20 Flanigan, Nev..... 1 Fourness, Cal..... 10, 11 Franklin, Cal..... 1 Fruitvale Station (Oakland), Cal..... 1	Gallardo, Cal..... 6 Garfield, Utah..... 1 Garrison Monster, Utah..... 22 Gerlach, Nev..... 1 Girdner, Cal..... 16, 17 Glinnville, Cal..... 1	Hackstaff, Cal..... 1 Hageman, Cal..... 16, 17 Haginwood, Cal. 6, 12, 13 Halleck, Nev..... 1 Harbinson, Cal..... 10, 11 Harter, Cal..... 6, 16, 17 Hasselbusch, Cal..... 6 Haviland, Cal..... 10, 11 Hawley, Cal..... 1, 4 Hayward, Cal..... 1 Hebron, Cal..... 10, 11 Hooper, Cal..... 16, 17 Howard, Cal..... 6 Howells, Cal..... 1 Humphrey, Cal..... 16, 17 Hunter, Nev..... 1	Indian Falls, Cal..... 21 Irvine, Cal..... 2 Isaiah, Cal..... 1 Isleton, Cal..... 6, 7	Jasper, Nev..... 1 Jeffery Shops, Cal..... 1 Jungo, Nev..... 1	Kampos, Nev..... 1 Kedzie, Cal..... 1 Kiesel, Cal..... 10, 11 Kingdon, Cal..... 1 Knolls, Utah..... 6 Krum, Nev..... 1	Lafayette, Cal..... 6, 8, 9 Lago, Utah..... 1 Las Juntas, Cal..... 6, 8, 9 Las Plumas, Cal..... 1 Lathrop, Cal..... 1 Leeman, Cal..... 10, 11 Lewis, Cal..... 6 Lisbon, Cal..... 6 Live Oak, Cal..... 6 Livermore, Cal..... 1 Lodi, Cal..... 27 Lodval, Cal..... 10, 11 Low, Utah..... 1 Loyalton, Cal..... 4 Lyoth, Cal..... 1	Manzanita, Cal..... 6 Marty, Cal..... 10, 11 Marysville, Cal. 1, 6, 16, 17 Mayard, Cal..... 1 McAvoy, Cal..... 6, 8, 9 McCall, Nev..... 26 McHenry, Cal..... 20 Meinert, Cal..... 6, 8, 9 Meridian, Cal..... 6, 16, 17 Meyers, Cal..... 20 Mills, Cal..... 6 Millar, Cal..... 2 Milpitas, Cal..... 1 Mineral Baths, Cal..... 20 Modesto, Cal..... 20 Moleen, Nev..... 1 Molena, Cal..... 6, 8, 9 Morga, Cal..... 6, 8, 9 Muirberry, Cal..... 6	Nichols, Cal..... 6, 8, 9 Nilegarden, Cal..... 1 Niles, Cal..... 1, 2 North Battle Mountain, Nev..... 6 North Sacramento, Cal. 6, 12, 13 Noyes, Cal..... 16, 17 Nuestro, Cal..... 6	Oakland, Cal. (3d and Washington)..... 1 Oakland, Cal. (Elmhurst Station)..... 1 Oakland, Cal. (Fruitvale Station)..... 1 Oakland, Cal. (College and Shafter)..... 6, 8, 9 Oakland, Cal. (40th and Shafter)..... 6, 8, 9 Oak Point, Cal..... 20 Omher, Cal..... 6, 8, 9 Omira, Cal..... 1 Oroville, Cal..... 1, 6, 16, 17, 18, 19 Oroville Jct., Cal. 6, 18, 19 Ortega, Cal..... 20 Osino, Nev..... 1	Palermo, Cal..... 1 Palisade, Nev..... 25 Panther, Nev..... 5 Pardo, Nev..... 1 Paxton, Cal..... 1, 21 Peachton, Cal..... 6 Pease, Cal..... 6 Pessvine, Cal..... 6 Pier Terminal, Cal. 6, 8, 9 Pilot, Nev..... 1 Pinehurst, Cal..... 6, 8, 9 Pittsburg, Cal..... 6, 8, 9 Pleasant Grove, Cal..... 1 Pleasant Hill, Cal..... 6, 8, 9 Pleasanton, Cal..... 6 Plumas, Cal..... 5, 6	Pos, Cal..... 1 Portola, Cal..... 1 Proctor, Nev..... 1 Pronto, Nev..... 1 Puiga, Cal..... 1	Quincy Jct., Cal..... 1, 23 Quincy, Cal..... 23	Raltes, Cal..... 6, 8, 9 Ramada, Cal..... 6 Red House, Nev..... 1 Red Rock, Cal..... 1 Reed Jct., Cal..... 6 Reno, Nev..... 5 Reno Jct., Cal..... 1, 5 Reynard, Nev..... 1 Rich, Cal..... 1 Richland, Cal..... 6 Riego, Cal..... 6 Rio Bonito, Cal..... 6 Rio Linda, Cal..... 6, 12, 13 Rio Oso, Cal..... 6 Rio Vista, Cal..... 6, 7 Rio Vista Jct., Cal. 6, 7 Riverbend, Cal..... 10, 11 Riverview, Cal..... 6 Riviera, Cal..... 6 Robla, Cal..... 6, 12, 13 Rock Creek, Cal..... 1 Ronda, Nev..... 1 Rose Orchard, Cal..... 10, 11 Rowena, Cal..... 16, 17	Stewart, Cal..... 20 St. Mary's College, Cal., 6, 8, 9 Stockton, Cal..... 1, 20, 27 Stohman, Cal..... 16, 17 Storp, Cal..... 6 Stortie, Cal..... 1 Striplin, Cal..... 6 Sulphur, Nev..... 1 Summer Home, Cal..... 20 Summy, Cal..... 16, 17 Sunol, Cal..... 1 Sutter, Cal..... 6, 16, 17 Swanston, Cal..... 14, 15 Sycamore, Cal..... 16, 17	Tambo, Cal..... 1 Tarke, Cal..... 16, 17 Tharp, Cal..... 6, 8, 17 Thornhill, Cal. 6, 8, 9 Thornton, Cal..... 1 Tierra Buena, Cal..... 6 Timpie, Utah..... 1 Tobar, Nev..... 1 Tobin, Cal..... 1 Tonka, Nev..... 1 Trego, Nev..... 1 Tule, Nev..... 1 Tulose, Nev..... 1 Turner, Cal..... 20 Tuttle, Cal..... 16, 17 Twain, Cal..... 1	Vale, Cal..... 6 Vale Vista, Cal..... 6, 8, 9 Valmy, Nev..... 1 Van Allen, Cal..... 20 Ventosa, Nev..... 1 Veramont, Cal..... 21 Vin, Cal..... 10, 11 Virginia, Cal..... 1 Volstead, Cal..... 20	Walden, Cal..... 6, 8, 9 Walnut Creek, Cal. 6, 8, 9 Walton, Cal..... 6 Warm Springs, Cal..... 2 Wells, Nev..... 1 Wendover, Utah..... 1, 22 Wesco, Nev..... 1 Western Pacific Mole, Cal. 1, 2 Westgate, Cal..... 6 West Lafayette, Cal. 6, 8, 9 West Pittsburg, Cal. 6, 8, 9 Winetondale, Cal..... 1 Winnemucca, Nev..... 1 Woodland, Cal..... 10, 11	Youngtown, Cal..... 27 Yuba City, Cal..... 6, 16, 17	



CONDENSED SCHEDULES AND THROUGH CAR SERVICE



EASTBOUND

"SCENIC LIMITED"

STANDARD SLEEPER

Western Pacific—Denver & Rio Grande Western Train No. 2
Chicago, Burlington & Quincy Train No. 2

SAN FRANCISCO TO CHICAGO

	W. P.	9.20 am	Sun	Mon	Tue	Wed	Thu	Fri	Sat
Lv San Francisco	W. P.	9.20 am	Sun	Mon	Tue	Wed	Thu	Fri	Sat
Lv Oakland	W. P.	10.00 am	Sun	Mon	Tue	Wed	Thu	Fri	Sat
Lv Stockton	W. P.	12.37 pm	Sun	Mon	Tue	Wed	Thu	Fri	Sat
Lv Sacramento	W. P.	2.00 pm	Sun	Mon	Tue	Wed	Thu	Fri	Sat
Lv Marysville	W. P.	3.10 pm	Sun	Mon	Tue	Wed	Thu	Fri	Sat
Lv Oroville	W. P.	4.05 pm	Sun	Mon	Tue	Wed	Thu	Fri	Sat
FEATHER RIVER CANYON	W. P.	9.20 pm	Sun	Mon	Tue	Wed	Thu	Fri	Sat
Lv Portola	W. P.	3.45 am	Mon	Tue	Wed	Thu	Fri	Sat	Sun
Lv Winnemucca	W. P.	7.35 am	Mon	Tue	Wed	Thu	Fri	Sat	Sun
Lv Elko	W. P.	7.35 am	Mon	Tue	Wed	Thu	Fri	Sat	Sun
Ar Salt Lake City	W. P.	13.15 pm	Mon	Tue	Wed	Thu	Fri	Sat	Sun
Lv Salt Lake City	D. & R. G. W.	4.30 pm	Mon	Tue	Wed	Thu	Fri	Sat	Sun
Lv Grand Junction	D. & R. G. W.	2.45 am	Tue	Wed	Thu	Fri	Sat	Sun	Mon
Lv Glenwood Springs	D. & R. G. W.	5.24 am	Tue	Wed	Thu	Fri	Sat	Sun	Mon
Lv Canon of the Colorado	D. & R. G. W.	6.35 am	Tue	Wed	Thu	Fri	Sat	Sun	Mon
EAGLE RIVER CANYON	D. & R. G. W.	8.22 am	Tue	Wed	Thu	Fri	Sat	Sun	Mon
Ar ROYAL GORGE	D. & R. G. W.	1.26 pm	Tue	Wed	Thu	Fri	Sat	Sun	Mon
Ar Pueblo	D. & R. G. W.	3.25 pm	Tue	Wed	Thu	Fri	Sat	Sun	Mon
Ar Colorado Springs	D. & R. G. W.	5.00 pm	Tue	Wed	Thu	Fri	Sat	Sun	Mon
Ar Denver	D. & R. G. W.	7.40 pm	Tue	Wed	Thu	Fri	Sat	Sun	Mon
Lv Denver	C. B. & Q.	11.30 pm	Tue	Wed	Thu	Fri	Sat	Sun	Mon
Ar Omaha	C. B. & Q.	3.25 am	Wed	Thu	Fri	Sat	Sun	Mon	Tue
Ar Chicago	C. B. & Q.	7.00 am	Thu	Fri	Sat	Sun	Mon	Tue	Wed

EQUIPMENT

STANDARD OBSERVATION SLEEPER (daily) San Francisco to Salt Lake City.

STANDARD DRAWING-ROOM COMPARTMENT SLEEPER (daily) San Francisco to Chicago, via Western Pacific, Salt Lake City, Denver & Rio Grande Western, Denver, C. B. & Q. No. 2.

DINING CAR—Service a la carte (serving all meals between San Francisco and Salt Lake City).

COACHES San Francisco to Salt Lake City.

"SCENIC LIMITED"

STANDARD SLEEPER

Western Pacific—Denver & Rio Grande Western Train No. 2
Missouri Pacific Train No. 12

SAN FRANCISCO TO ST. LOUIS

	W. P.	9.20 am	Sun	Mon	Tue	Wed	Thu	Fri	Sat
Lv San Francisco	W. P.	9.20 am	Sun	Mon	Tue	Wed	Thu	Fri	Sat
Lv Oakland	W. P.	10.00 am	Sun	Mon	Tue	Wed	Thu	Fri	Sat
Lv Stockton	W. P.	12.37 pm	Sun	Mon	Tue	Wed	Thu	Fri	Sat
Lv Sacramento	W. P.	2.00 pm	Sun	Mon	Tue	Wed	Thu	Fri	Sat
Lv Marysville	W. P.	3.10 pm	Sun	Mon	Tue	Wed	Thu	Fri	Sat
Lv Oroville	W. P.	4.05 pm	Sun	Mon	Tue	Wed	Thu	Fri	Sat
FEATHER RIVER CANYON	W. P.	9.20 pm	Sun	Mon	Tue	Wed	Thu	Fri	Sat
Lv Portola	W. P.	3.45 am	Mon	Tue	Wed	Thu	Fri	Sat	Sun
Lv Winnemucca	W. P.	7.35 am	Mon	Tue	Wed	Thu	Fri	Sat	Sun
Lv Elko	W. P.	7.35 am	Mon	Tue	Wed	Thu	Fri	Sat	Sun
Ar Salt Lake City	W. P.	13.15 pm	Mon	Tue	Wed	Thu	Fri	Sat	Sun
Lv Salt Lake City	D. & R. G. W.	4.30 pm	Mon	Tue	Wed	Thu	Fri	Sat	Sun
Lv Grand Junction	D. & R. G. W.	2.45 am	Tue	Wed	Thu	Fri	Sat	Sun	Mon
Lv Glenwood Springs	D. & R. G. W.	5.24 am	Tue	Wed	Thu	Fri	Sat	Sun	Mon
Lv Canon of the Colorado	D. & R. G. W.	6.35 am	Tue	Wed	Thu	Fri	Sat	Sun	Mon
EAGLE RIVER CANYON	D. & R. G. W.	8.22 am	Tue	Wed	Thu	Fri	Sat	Sun	Mon
Ar ROYAL GORGE	D. & R. G. W.	1.26 pm	Tue	Wed	Thu	Fri	Sat	Sun	Mon
Ar Pueblo	D. & R. G. W.	3.25 pm	Tue	Wed	Thu	Fri	Sat	Sun	Mon
Lv Pueblo	M. P.	5.10 pm	Tue	Wed	Thu	Fri	Sat	Sun	Mon
Ar Kansas City	M. P.	8.20 am	Wed	Thu	Fri	Sat	Sun	Mon	Tue
Ar St. Louis	M. P.	4.10 pm	Wed	Thu	Fri	Sat	Sun	Mon	Tue

EQUIPMENT

STANDARD OBSERVATION SLEEPER (daily) San Francisco to Salt Lake City.

STANDARD DRAWING-ROOM SLEEPER (daily) San Francisco to St. Louis, via Western Pacific, Salt Lake City, Denver & Rio Grande Western, Pueblo, and Missouri Pacific No. 12.

DINING CAR—Service a la carte (serving all meals between San Francisco and Salt Lake City).

COACHES San Francisco to Salt Lake City.

Western Pacific—
Denver & Rio Grande Western Train No. 4

STANDARD SLEEPER

SAN FRANCISCO TO DENVER

	W. P.	7.20 am	Sun	Mon	Tue	Wed	Thu	Fri	Sat
Lv San Francisco	W. P.	7.20 am	Sun	Mon	Tue	Wed	Thu	Fri	Sat
Lv Oakland	W. P.	8.15 pm	Sun	Mon	Tue	Wed	Thu	Fri	Sat
Lv Stockton	W. P.	11.05 pm	Sun	Mon	Tue	Wed	Thu	Fri	Sat
Lv Sacramento	W. P.	12.50 pm	Mon	Tue	Wed	Thu	Fri	Sat	Sun
Lv Marysville	W. P.	2.18 am	Mon	Tue	Wed	Thu	Fri	Sat	Sun
Lv Oroville	W. P.	3.15 am	Mon	Tue	Wed	Thu	Fri	Sat	Sun
FEATHER RIVER CANYON	W. P.	6.30 am	Mon	Tue	Wed	Thu	Fri	Sat	Sun
Lv Portola	W. P.	4.00 pm	Mon	Tue	Wed	Thu	Fri	Sat	Sun
Lv Winnemucca	W. P.	7.35 pm	Mon	Tue	Wed	Thu	Fri	Sat	Sun
Lv Elko	W. P.	7.35 pm	Mon	Tue	Wed	Thu	Fri	Sat	Sun
Ar Salt Lake City	W. P.	13.30 pm	Tue	Wed	Thu	Fri	Sat	Sun	Mon
Lv Salt Lake City	D. & R. G. W.	8.05 am	Tue	Wed	Thu	Fri	Sat	Sun	Mon
Lv Grand Junction	D. & R. G. W.	6.50 pm	Tue	Wed	Thu	Fri	Sat	Sun	Mon
Lv Glenwood Springs	D. & R. G. W.	10.25 pm	Tue	Wed	Thu	Fri	Sat	Sun	Mon
Ar ROYAL GORGE	D. & R. G. W.	6.57 am	Wed	Thu	Fri	Sat	Sun	Mon	Tue
Ar Pueblo	D. & R. G. W.	8.50 am	Wed	Thu	Fri	Sat	Sun	Mon	Tue
Ar Colorado Springs	D. & R. G. W.	10.20 am	Wed	Thu	Fri	Sat	Sun	Mon	Tue
Ar Denver	D. & R. G. W.	1.00 pm	Wed	Thu	Fri	Sat	Sun	Mon	Tue

EQUIPMENT

STANDARD DRAWING-ROOM SLEEPER (daily) San Francisco to Denver, via Western Pacific, Salt Lake City, and Denver & Rio Grande Western.

DINING CAR—Service a la carte (serving all meals between San Francisco and Salt Lake City).

COACHES San Francisco to Salt Lake City.

† Pacific Time on Western Pacific west of Salt Lake City; Mountain Time on Denver & Rio Grande Western.



CONDENSED SCHEDULES AND THROUGH CAR SERVICE



WESTBOUND

"SCENIC LIMITED"

STANDARD SLEEPER

Chicago, Burlington & Quincy Train No. 3
Denver & Rio Grande Western—Western Pacific Train No. 1

CHICAGO TO SAN FRANCISCO

			Sun	Mon	Tue	Wed	Thu	Fri	Sat
Lv Chicago	C. B. & Q.	11.30 am	Sun	Mon	Tue	Wed	Thu	Fri	Sat
Lv Omaha	C. B. & Q.	4.25 pm	Mon	Tue	Wed	Thu	Fri	Sat	Sun
Ar Denver	C. B. & Q.	7.15 am	Tue	Wed	Thu	Fri	Sat	Sun	Mon
Lv Denver	D. & R. G. W.	8.15 am	Tue	Wed	Thu	Fri	Sat	Sun	Mon
Lv Colorado Springs	D. & R. G. W.	11.00 am	Tue	Wed	Thu	Fri	Sat	Sun	Mon
Lv Pueblo	D. & R. G. W.	12.20 pm	Tue	Wed	Thu	Fri	Sat	Sun	Mon
Ar ROYAL GORGE	D. & R. G. W.	2.07 pm	Tue	Wed	Thu	Fri	Sat	Sun	Mon
Ar Grand Junction	D. & R. G. W.	1.00 am	Wed	Thu	Fri	Sat	Sun	Mon	Tue
Ar Salt Lake City	D. & R. G. W.	11.15 am	Wed	Thu	Fri	Sat	Sun	Mon	Tue
Lv Salt Lake City	W. P.	11205 pm	Wed	Thu	Fri	Sat	Sun	Mon	Tue
Ar Elko	W. P.	7.21 pm	Wed	Thu	Fri	Sat	Sun	Mon	Tue
Ar Winnemucca	W. P.	11.05 pm	Wed	Thu	Fri	Sat	Sun	Mon	Tue
Ar Portola	W. P.	5.05 pm	Thu	Fri	Sat	Sun	Mon	Tue	Wed
FEATHER RIVER CANYON									
Ar Oroville	W. P.	9.30 am	Thu	Fri	Sat	Sun	Mon	Tue	Wed
Ar Marysville	W. P.	10.23 am	Thu	Fri	Sat	Sun	Mon	Tue	Wed
Ar Sacramento	W. P.	11.30 am	Thu	Fri	Sat	Sun	Mon	Tue	Wed
Ar Stockton	W. P.	12.45 pm	Thu	Fri	Sat	Sun	Mon	Tue	Wed
Ar Oakland	W. P.	3.40 pm	Thu	Fri	Sat	Sun	Mon	Tue	Wed
Ar San Francisco	W. P.	4.20 pm	Thu	Fri	Sat	Sun	Mon	Tue	Wed

EQUIPMENT

STANDARD OBSERVATION SLEEPER (daily) Salt Lake City to San Francisco.

STANDARD DRAWING-ROOM COMPARTMENT SLEEPER (daily) Chicago to San Francisco, via C. B. & Q. No. 3, Denver & Rio Grande Western, Salt Lake City and Western Pacific No. 1.

DINING CAR—Service a la carte (serving all meals between Denver and San Francisco).

COACHES Salt Lake City to San Francisco.

"SCENIC LIMITED"

STANDARD SLEEPER

Missouri Pacific Train No. 11
Denver & Rio Grande Western—Western Pacific Train No. 1

ST. LOUIS TO SAN FRANCISCO

			Sun	Mon	Tue	Wed	Thu	Fri	Sat
Lv St. Louis	M. P.	2.02 pm	Sun	Mon	Tue	Wed	Thu	Fri	Sat
Lv Kansas City	M. P.	9.35 pm	Sun	Mon	Tue	Wed	Thu	Fri	Sat
Ar Pueblo	M. P.	11.05 am	Mon	Tue	Wed	Thu	Fri	Sat	Sun
Lv Pueblo	D. & R. G. W.	12.20 pm	Mon	Tue	Wed	Thu	Fri	Sat	Sun
Ar ROYAL GORGE	D. & R. G. W.	2.07 pm	Mon	Tue	Wed	Thu	Fri	Sat	Sun
Ar Grand Junction	D. & R. G. W.	1.00 am	Tue	Wed	Thu	Fri	Sat	Sun	Mon
Ar Salt Lake City	D. & R. G. W.	11.15 am	Tue	Wed	Thu	Fri	Sat	Sun	Mon
Lv Salt Lake City	W. P.	11205 pm	Tue	Wed	Thu	Fri	Sat	Sun	Mon
Ar Elko	W. P.	7.21 pm	Tue	Wed	Thu	Fri	Sat	Sun	Mon
Ar Winnemucca	W. P.	11.05 pm	Tue	Wed	Thu	Fri	Sat	Sun	Mon
Ar Portola	W. P.	5.05 pm	Wed	Thu	Fri	Sat	Sun	Mon	Tue
FEATHER RIVER CANYON									
Ar Oroville	W. P.	9.30 am	Wed	Thu	Fri	Sat	Sun	Mon	Tue
Ar Marysville	W. P.	10.23 am	Wed	Thu	Fri	Sat	Sun	Mon	Tue
Ar Sacramento	W. P.	11.30 am	Wed	Thu	Fri	Sat	Sun	Mon	Tue
Ar Stockton	W. P.	12.45 pm	Wed	Thu	Fri	Sat	Sun	Mon	Tue
Ar Oakland	W. P.	3.40 pm	Wed	Thu	Fri	Sat	Sun	Mon	Tue
Ar San Francisco	W. P.	4.20 pm	Wed	Thu	Fri	Sat	Sun	Mon	Tue

EQUIPMENT

STANDARD OBSERVATION SLEEPER (daily) Salt Lake City to San Francisco.

STANDARD DRAWING-ROOM SLEEPER (daily) St. Louis to San Francisco, via Missouri Pacific No. 11, Pueblo, Denver & Rio Grande Western, Salt Lake City and Western Pacific No. 1.

DINING CAR—Service a la carte (serving all meals between Denver and San Francisco).

COACHES Salt Lake City to San Francisco.

Denver & Rio Grande Western—
Western Pacific Train No. 3

STANDARD SLEEPER

DENVER TO SAN FRANCISCO

			Sun	Mon	Tue	Wed	Thu	Fri	Sat
Lv Denver	D. & R. G. W.	4.00 pm	Sun	Mon	Tue	Wed	Thu	Fri	Sat
Lv Colorado Springs	D. & R. G. W.	6.45 pm	Sun	Mon	Tue	Wed	Thu	Fri	Sat
Lv Pueblo	D. & R. G. W.	8.10 pm	Sun	Mon	Tue	Wed	Thu	Fri	Sat
Ar Glenwood Springs	D. & R. G. W.	6.25 am	Mon	Tue	Wed	Thu	Fri	Sat	Sun
Ar Grand Junction	D. & R. G. W.	9.20 am	Mon	Tue	Wed	Thu	Fri	Sat	Sun
Ar Salt Lake City	D. & R. G. W.	8.35 pm	Mon	Tue	Wed	Thu	Fri	Sat	Sun
Lv Salt Lake City	W. P.	19.30 pm	Mon	Tue	Wed	Thu	Fri	Sat	Sun
Ar Elko	W. P.	6.25 pm	Tue	Wed	Thu	Fri	Sat	Sun	Mon
Ar Winnemucca	W. P.	10.35 pm	Tue	Wed	Thu	Fri	Sat	Sun	Mon
Ar Portola	W. P.	5.50 pm	Tue	Wed	Thu	Fri	Sat	Sun	Mon
FEATHER RIVER CANYON									
Ar Oroville	W. P.	11.45 pm	Tue	Wed	Thu	Fri	Sat	Sun	Mon
Ar Marysville	W. P.	12.45 pm	Wed	Thu	Fri	Sat	Sun	Mon	Tue
Ar Sacramento	W. P.	2.20 am	Wed	Thu	Fri	Sat	Sun	Mon	Tue
Ar Stockton	W. P.	3.50 pm	Wed	Thu	Fri	Sat	Sun	Mon	Tue
Ar Oakland	W. P.	7.00 am	Wed	Thu	Fri	Sat	Sun	Mon	Tue
Ar San Francisco	W. P.	7.45 am	Wed	Thu	Fri	Sat	Sun	Mon	Tue

EQUIPMENT

STANDARD DRAWING-ROOM SLEEPER (daily) Denver to San Francisco, via Denver & Rio Grande Western, Salt Lake City and Western Pacific No. 3.

DINING CAR—Service a la carte (serving all meals between Salt Lake City and San Francisco).

COACHES Salt Lake City to San Francisco.

† Pacific Time on Western Pacific west of Salt Lake City; Mountain Time on Denver & Rio Grande Western.



San Francisco, Oakland, Stockton, Sacramento, Marysville, Oroville, Portola, Winnemucca, Elko and Salt Lake City



EASTBOUND

Table 1

WESTBOUND

Elevation	Miles	(Pacific Time)	2		4	Elevation	Miles	(Pacific Time)	1		3	Pacific Express
			Scenic Limited Daily	Pacific Express Daily					Scenic Limited Daily	Pacific Express Daily		
		<i>(Pacific Time)</i>						<i>(Mountain Time)</i>				
0.0	Lv SAN FRANCISCO		9.20 am	7.20 pm		4224	0.0	Lv SALT LAKE CITY	1.05 pm	10.30 pm		
	(Union Ferry Station)							<i>(Pacific Time) †</i>				
6	Lv Western Pacific Mole		9.50 am	7.55 pm		4224	0.0	Lv SALT LAKE CITY	12.05 pm	9.30 pm		
11	Lv OAKLAND †		10.00 am	8.15 pm		4230	14.4	Lv Garfield	10.05 pm			
	(3d & Washington Sts.)					4203	19.7	Lv Lago	10.20 pm			
32	Lv Oakland (Fruitvale Sta)	x	f 8.25 pm			4218	30.8	Lv Burmester	12.58 pm	10.50 pm		
21	Lv Oakland (Elmhurst Sta)	x	f 8.45 pm			4220	35.0	Lv Ellerbeck	10.58 pm			
14	Lv SAN LEANDRO	x	f 8.54 pm			4219	41.8	Lv Timpie	11.13 pm			
20	Lv HAYWARD	x	f 8.54 pm			4269	49.1	Lv Delle	11.39 pm			
61	Lv Decoto	x	f 9.03 pm			4602	61.8	Lv Low	11.58 pm			
79	Lv NILES	10.46 am	f 9.16 pm			4282	73.0	Lv Clive	12.22 am			
252	Lv Sunol	x	f 9.27 pm			4280	82.0	Lv Knolls	12.40 am			
340	Lv PLEASANTON	x	f 9.39 pm			4220	92.3	Lv Barro	12.56 am			
478	Lv LIVERMORE	x	f 9.57 pm			4218	112.3	Lv Salduro	f 2.54 pm	1.26 am		
750	Lv ALTAMONT	x	f 9.57 pm			4237	121.2	Ar WENDOVER †	3.05 pm	1.40 am		
479	Lv Midway	x	f 10.09 pm			5123	138.9	Lv Pilot	3.15 pm	1.50 am		
135	71.8 Ar CARBONA	x	f 10.25 pm			5230	144.2	Lv Proctor	3.05 pm	2.29 am		
81	73.9 Lv Lyoth	x	f 10.26 pm			5819	155.4	Lv Silver Zone	3.05 pm	2.40 am		
20	82.0 Lv Nilegarden	x	f 10.41 pm			5583	161.7	Lv SHAPTER	4.50 pm	3.25 am		
23	83.8 Lv LATHROP	x	f 10.43 pm			5876	174.5	Lv Jasper	4.50 pm	3.52 am		
21	83.8 Lv STOCKTON †	12.37 pm	11.05 pm			5602	189.0	Lv Ventosa	4.50 pm	4.16 am		
24	104.8 Lv Kingdon	x	f 11.35 pm			5681	194.1	Lv Tobar	4.50 pm	4.28 am		
24	109.5 Lv Brack	x	f 11.43 pm			3793	203.9	Lv Boas	4.50 pm	4.44 am		
17	113.9 Lv Thornton	f 1.19 pm	f 11.51 pm			5631	210.2	Lv WELLS	6.12 pm	4.55 am		
19	118.6 Lv Glannvale	x	f 11.59 pm			5602	214.1	Lv Alazon	6.12 pm	5.05 am		
23	124.7 Lv Franklin	x	f 12.03 am			5610	218.6	Lv Tulasco	6.12 pm	5.12 am		
29	136.3 Lv Jeffery Shops	x	f 12.30 am			5341	228.1	Lv Deeth	6.12 pm	5.26 am		
23	138.6 Lv SACRAMENTO †	2.00 pm	12.50 am			5230	241.0	Lv Halleek	6.12 pm	5.49 am		
38	143.9 Lv Del Paso	x	f 1.15 am			5206	244.3	Lv Elburz	6.12 pm	5.56 am		
43	150.6 Lv Cousman	x	f 1.30 am			5132	252.9	Lv Osino	6.12 pm	6.12 am		
46	156.1 Lv PLEASANT GROVE	x	f 1.30 am			5081	261.7	Lv ELKO	7.26 pm	6.31 am		
64	172.5 Lv Arboga	x	f 1.56 am			4959	273.2	Lv Molen	7.26 pm	6.47 am		
82	178.8 Lv MARYSVILLE	3.10 pm	2.18 am			4899	277.4	Lv Tonka	7.26 pm	6.53 am		
84	185.8 Lv Tambo	x	f 2.31 am			4894	283.2	Lv Carlin	7.26 pm	7.15 am		
102	192.9 Lv Crsig	x	f 2.42 am			4844	292.0	Lv PALISADE	7.26 pm	7.33 am		
160	199.4 Lv Palermo	x	2.53 am			4737	305.0	Lv Cluro	7.26 pm	7.57 am		
202	205.1 Ar OROVILLE †	3.55 pm	3.05 am			4896	309.5	Lv Beowaw	7.26 pm	8.11 am		
202	205.1 Lv OROVILLE †	4.05 pm	3.15 am			4651	319.2	Lv Shoshone	7.26 pm	8.25 am		
331	212.7 Lv Bidwell	x	f 3.31 am			4550	330.0	Lv Argenta	7.26 pm	8.39 am		
415	317.8 Lv Bloomer	x	f 3.41 am			4512	341.9	Lv Battle Mountain	9.42 pm	8.59 am		
550	221.4 Lv Las Plumas	f 4.38 pm	f 3.50 am			4509	356.4	Lv Valmy	9.42 pm	9.21 am		
890	224.3 Lv Berry Creek	x	f 4.00 am			4380	374.2	Lv Cornus	9.42 pm	9.48 am		
890	228.9 Lv Blainiz	x	f 4.11 am			4344	383.7	Lv Golconda	9.42 pm	10.03 am		
996	230.5 Lv Isaiah	x	f 4.18 am			4325	394.4	Lv Tule	9.42 pm	10.19 am		
1204	235.2 Lv Poe	x	f 4.30 am			4305	396.8	Lv Weso	9.42 pm	10.25 am		
1380	239.0 Lv Pulga	x	f 4.45 am			4334	400.4	Lv WINNEMUCCA	11.10 pm	10.40 am		
1450	241.0 Lv Mayaro	x	f 4.47 am			4299	407.1	Lv Krum	11.10 pm	10.52 am		
1579	243.7 Lv Cresta	x	f 4.56 am			4238	418.2	Lv Pronto	11.10 pm	11.11 am		
1895	249.1 Lv Rock Creek	x	f 5.14 am			4163	436.1	Lv Jungo	11.10 pm	11.41 am		
1895	250.7 Lv Storrie	x	f 5.16 am			4507	444.0	Lv Antelope	11.10 pm	12.01 pm		
2006	253.1 Lv Tobin	x	f 5.24 am			4044	458.1	Lv Sulphur	11.10 pm	12.23 pm		
2050	255.8 Lv Camp Rodgers	x	f 5.26 am			4025	461.0	Lv Ronda	11.10 pm	12.30 pm		
2306	259.9 Lv Belden	x	f 5.46 am			3912	481.2	Lv Trezo	11.10 pm	1.01 pm		
2312	262.0 Lv Howells	x	f 5.52 am			3951	494.4	Ar GERLACH †	1.45 am	1.30 pm		
2500	264.8 Lv Rich	x	f 5.59 am			3951	494.4	Lv GERLACH †	1.50 am	1.40 pm		
2751	270.3 Lv Virgilia	x	f 6.14 am			3854	508.7	Lv Bronte	1.50 am	2.07 pm		
2845	273.7 Lv Twain	x	f 6.26 am			3891	516.5	Lv Reynard	1.50 am	2.23 pm		
3080	277.5 Lv Paxton	7.07 pm	6.52 am			4198	539.2	Lv Sand Pass	1.50 am	3.05 pm		
3223	281.0 Lv Keddie	x	7.05 am			3995	548.8	Lv Flanigan	1.50 am	3.21 pm		
3542	287.8 Ar Quincy Junction	7.40 pm	7.28 am			3999	555.1	Lv Calneva	1.50 am	3.31 pm		
3965	296.6 Lv Spring Garden	x	7.55 am			4118	561.2	Ar Hackstaff	1.50 am	3.41 pm		
4115	301.6 Lv Sloat	x	8.11 am			4266	569.8	Lv Doyle	f 3.47 am	3.53 pm		
4178	303.4 Lv Cromberg	x	f 8.14 am			4351	574.5	Lv Omira	3.47 am	4.10 pm		
4374	309.3 Ar Feather River Inn	x	8.42 pm	8.45 am		4452	577.2	Lv Constantia	3.47 am	4.17 pm		
4410	310.3 Lv Blairdsen	x	8.56 am	8.56 am		4574	580.6	Lv Red Rock	3.47 am	4.24 pm		
4581	313.6 Lv Chio	x	9.10 pm	9.15 am		4814	588.7	Lv Scotts	3.47 am	4.38 pm		
4832	321.4 Ar PORTOLA †	9.20 pm	9.30 am			4987	591.0	Lv Reno Junction	3.47 am	4.58 pm		
4833	321.4 Lv PORTOLA †	9.20 pm	9.30 am			4995	593.1	Lv Chilecot	3.47 am	5.10 pm		
4874	326.0 Lv Calpine Jct.	x	f 9.41 am			4874	604.6	Lv Hawley	3.47 am	5.33 pm		
4874	328.1 Lv Hawley	x	f 9.47 am			4874	606.2	Lv Calpine Jct.	3.47 am	5.57 pm		
4995	339.6 Lv Chilecot	x	10.06 am			4832	612.3	Ar PORTOLA †	5.05 am	5.50 pm		
4987	341.7 Lv Reno Junction	x	10.22 am									

**SIGHTSEEING
SALT LAKE CITY**

Zion, the city of Saints, capital of Utah, founded in 1847 by the Mormon pioneers, who had truded overland from Illinois, is a center of business enterprise, natural beauty and historic interest. It is notably well laid out, with wide, straight streets, shaded by poplars, catalpas and other deciduous trees, and bordered by running mountain water. Within the city what usually first is inspected by the visitor is Temple Square, containing the chief Mormon buildings—the Temple, Tabernacle and Assembly Hall. Adjacent to the Square are the Beehive and Lion Houses, formerly the headquarters of Brigham Young, and the new Administration Building. The State Capitol Building, built of Utah granite and marble at a cost of \$2,500,000, stands on an eminence at the head of State Street, overlooking the city, and contains a museum of natural resources that is well worth visiting. Fort Douglas, U S Military Post, located on the bench of the Wasatch Mountains, three miles east of the city, and can be reached by auto or electric car.

The one hour and fifty minutes interval between the arrival of Rio Grande No 1, 11.15 a.m. (Mountain Time), and departure of Western Pacific No 1, 12.05 P.M. (Pacific Time), affords the through traveler an opportunity to visit the principal places of interest in Salt Lake City and enjoy the stop to the fullest extent.

Grand Cañon of the Feather River

TEN-DAY STOPOVERS

Blairdsen, Marysville, Oakland, Oroville, Paxton, Portola, Quincy Jct., Calif., Reno, Nev., Sacramento, San Francisco, San Jose, Stockton, Calif. and Salt Lake City, Utah.

PAIRED TRACK OPERATION

Between Weso and Alazon, Nev., tracks of the Southern Pacific and Western Pacific are used jointly. All eastward trains of both companies use Western Pacific track. Weso to Alazon, and all westward trains of both companies use Southern Pacific track, Alazon to Weso.

4314	346.0	Lv	Scotts	x	f 10.29 am		
4574	352.1	Lv	Red Rock	x	f 10.38 am		
4452	355.5	Lv	Constantia	x	f 10.44 am		
4351	358.2	Lv	Omira	x	f 10.50 am		
4266	362.9	Ar	Doyle	f 10.42 pm	11.02 am		
4118	371.5	Lv	Hackstaff	x	f 11.14 am		
4007	377.0	Lv	Calneva	x	f 11.23 am		
3995	383.9	Lv	Flanigan	y	f 11.32 am		
4198	393.0	Lv	Sand Pass	y	f 11.48 am		
3892	416.4	Lv	Reynard	y	f 12.23 pm		
3854	424.0	Lv	Bronte	y	f 12.38 pm		
3951	438.3	Ar	GERLACH §	12.50 am	1.00 pm		
3931	438.3	Lv	GERLACH §	12.55 am	1.05 pm		
3912	451.5	Lv	Trego	y	f 1.31 pm		
4043	470.8	Lv	Ronda	y	f 2.00 pm		
4044	474.6	Lv	Sulphur	y	f 2.09 pm		
4507	487.8	Lv	Antelope	y	f 2.36 pm		
4185	496.8	Lv	Jungo	y	f 2.51 pm		
4238	514.5	Lv	Pronto	y	f 3.21 pm		
4301	525.6	Lv	Krum	y	f 3.39 pm		
4334	532.3	Lv	WINNEMUCCA	3.45 am	4.00 pm		
4305	536.0	Lv	Weso	y	f 4.07 pm		
4325	540.5	Lv	Bliss	y	f 4.14 pm		
4348	548.4	Lv	Golconda	y	f 4.26 pm		
4380	561.9	Lv	Red House	y	f 4.45 pm		
4509	575.2	Lv	Ellison	y	f 5.03 pm		
4500	589.0	Lv	N. Battle Mountain	y	f 5.23 pm		
4550	600.8	Lv	Kampos	y	f 5.41 pm		
4631	610.0	Lv	Dunphy	y	f 5.54 pm		
4696	619.2	Lv	Beowawe	f 6.05 am	6.07 pm		
4737	627.1	Lv	Cluro	y	f 6.20 pm		
4844	635.8	Lv	PALISADE	f 6.32 am	6.34 pm		
4899	644.4	Lv	Carlin	f 6.48 am	6.47 pm		
4959	650.2	Lv	Tonka	y	f 6.59 pm		
4982	656.6	Lv	Hunter	y	f 7.10 pm		
5061	665.4	Lv	ELKO	7.35 am	7.35 pm		
5132	673.1	Lv	Pardo	y	f 7.49 pm		
5206	683.3	Lv	Elbours	y	f 8.05 pm		
5230	688.1	Lv	Halleck	y	f 8.13 pm		
5341	699.5	Lv	Death	y	8.31 pm		
5510	708.8	Lv	Tulasco	y	f 8.45 pm		
5502	713.7	Lv	Alazon	y	f 8.53 pm		
5631	717.3	Lv	WELLS	8.55 am	9.00 pm		
5786	723.6	Lv	Boaz	y	f 9.10 pm		
5681	733.4	Lv	Tobar	y	9.24 pm		
5602	738.5	Lv	Ventosa	y	f 9.33 pm		
5576	752.8	Lv	Jasper	y	f 9.53 pm		
5585	765.8	Lv	SHAFTER	10.30 am	10.21 pm		
5819	772.1	Lv	Silver Zone	y	f 10.35 pm		
5385	783.3	Lv	Proctor	y	f 10.55 pm		
5123	788.6	Lv	Pilot	y	f 11.05 pm		
4237	806.3	Ar	WENDOVER §	11.40 am	11.35 pm		
4237	806.3	Lv	WENDOVER §	11.45 am	11.45 pm		
4221	815.1	Lv	Salduro f Salt	f 11.58 am	11.59 pm		
4220	835.1	Lv	Barro. { Beds }	y	f 12.26 am		
4230	845.4	Lv	Knolls	y	f 12.40 am		
4282	854.4	Lv	Clive	y	f 12.55 am		
4602	866.1	Lv	Clive	y	f 1.17 am		
4269	873.3	Lv	Delle	y	f 1.40 am		
4225	885.7	Lv	Timpie	y	f 1.53 am		
4220	893.0	Lv	Ellerbeck	y	f 2.06 am		
4218	896.7	Lv	Burmester { Great Salt }	1.59 pm	2.13 am		
4203	907.7	Lv	Lago. { Salt }	y	f 2.38 am		
4230	913.3	Lv	Garfield { Lake }	y	f 2.51 am		
4224	927.5	Ar	SALT LAKE CITY	3.15 pm	3.30 am		
4224	927.5	Ar	SALT LAKE CITY	4.15 pm	4.30 am		
			(Mountain Time)				

PAIRED TRACK OPERATION

Between Weso and Alazon, Nev., tracks of the Southern Pacific and Western Pacific are used jointly. All eastward trains of both companies use Western Pacific track, Weso to Alazon, and all westward trains of both companies use Southern Pacific track, Alazon to Weso.

4832	612.3	Lv	PORTOLA † §	5.15 am	6.05 pm		
4581	619.1	Lv	Clio	x	6.25 pm		
4410	622.4	Lv	Blairsden	5.40 am	6.36 pm		
4411	624.7	Lv	Feather River Inn	x	6.50 pm		
4178	629.3	Lv	Cromberg	x	6.59 pm		
4115	631.1	Lv	Sloat	x	7.12 pm		
3965	636.1	Lv	Spring Garden	x	7.40 pm		
3542	644.9	Lv	Quincy Jet	6.27 am	8.03 pm		
3223	651.7	Lv	Keddie	x	8.18 pm		
3080	655.2	Lv	Paxton	6.52 am	8.28 pm		
2845	659.0	Lv	Twain	x	8.38 pm		
2751	662.4	Lv	Virgilia	x	8.53 pm		
2500	668.1	Lv	Rich	x	9.04 pm		
2312	670.2	Lv	Howells	x	9.15 pm		
2306	672.8	Lv	Belden	x	9.29 pm		
2050	676.9	Lv	Camp Rodgers	x	9.33 pm		
2006	679.6	Lv	Tobin	x	9.39 pm		
1865	682.0	Lv	Storrie	x	9.41 pm		
1805	683.5	Lv	Rook Creek	x	10.01 pm		
1579	689.0	Lv	Cresta	x	10.10 pm		
1450	691.7	Lv	Mayaro	x	10.16 pm		
1380	694.0	Lv	Pulga	x	10.26 pm		
1204	697.5	Lv	Poe	x	10.38 pm		
996	702.2	Lv	Isaiah	x	10.42 pm		
890	703.9	Lv	Blinsig	x	10.55 pm		
690	708.3	Lv	Berry Creek	x	11.03 pm		
560	711.3	Lv	Las Plumas	x	11.14 pm		
415	715.2	Lv	Bloomer	x	11.25 pm		
331	720.0	Lv	Bidwell	x	11.46 pm		
202	727.5	Ar	OROVILLE † ‡	9.30 am	11.55 pm		
202	727.5	Lv	OROVILLE §	9.40 am	12.06 pm		
160	733.8	Lv	Palermo	x	12.17 am		
102	739.8	Lv	Craig	x	12.28 am		
84	746.9	Lv	Tambo	x	12.45 am		
82	753.9	Lv	MARYSVILLE	10.23 am	12.56 am		
64	760.2	Lv	Arboga	x	1.30 am		
46	775.6	Lv	Pleasant Grove	x	1.42 am		
43	782.1	Lv	Counsman	x	1.53 am		
36	788.8	Lv	Del Paso	x	2.20 am		
23	794.1	Lv	SACRAMENTO †	11.30 am	2.29 am		
24	796.4	Lv	Jeffery Shops	x	2.50 am		
23	803.0	Lv	Franklin	x	3.01 am		
19	814.1	Lv	Glannvale	x	3.11 am		
17	818.8	Lv	Thornton	x	3.19 am		
24	823.2	Lv	Brack	x	3.28 am		
24	827.9	Lv	Kingdon	x	3.50 am		
21	838.9	Lv	STOCKTON †	12.45 pm	4.15 am		
23	848.9	Lv	LATHROP	x	4.17 am		
20	849.2	Lv	Nilgarden	x	4.34 am		
81	858.8	Lv	Lyoth	x	4.37 am		
135	860.9	Lv	CARBONA	x	4.56 am		
478	869.8	Lv	Midway	x	5.15 am		
750	876.2	Lv	ALTAMONT	x	5.31 am		
478	885.1	Lv	LIVERMORE	x	5.41 am		
340	890.2	Lv	PLEASANTON	x	5.51 am		
252	896.8	Lv	Sunol	x	6.05 am		
67	903.0	Lv	Niles	2.51 pm	6.11 am		
61	906.1	Lv	Decoto	x	6.22 am		
94	912.3	Lv	HAYWARD	x	6.32 am		
42	917.9	Lv	SAN LEANDRO	x	6.34 am		
21	919.3	Lv	Oakland (Elmhurst Sta.)	x	6.43 am		
32	923.8	Lv	Oakland (Fruitvale Sta.)	x	7.00 am		
11	926.1	Ar	OAKLAND †	3.40 pm	7.15 am		
			(3d & Washington Sts.)				
6	929.2	Ar	Western Pacific Mole	3.50 pm	7.45 am		
....	932.7	Ar	SAN FRANCISCO	4.20 pm			
			(Union Ferry Station)				

San Francisco, Cal: Baggage checked from hotels or residences by Union Transfer Co.
 Oakland, Cal: Baggage checked from hotels or residences by United Transfer Co.
 Sacramento, Cal: Baggage checked from hotels and residences by Electric Transfer Co.
 Salt Lake City, Utah: Baggage checked from hotels and residences by Salt Lake Transportation Company.

HELP PREVENT FOREST FIRES
 Do not throw lighted cigars or cigarettes out of CAR WINDOWS

READ DOWN			READ UP		
SAN JOSE BRANCH					
102 Motor Daily	Mls.	Table 2	101 Motor Daily	Mls.	Table 2
2.61pm	0.0	Lv. NILES	Ar	10.30am	
3.01pm	3.3	Ar. Irvington	Lv	10.13am	
3.10pm	6.8	Ar. Warm Springs	Lv	10.04am	
3.21pm	10.9	Ar. Milpitas	Lv	9.54am	
3.30pm	14.1	Ar. Berryessa	Lv	9.47am	
3.40pm	16.9	Ar. East San Jose	Lv	9.40am	
SAN JOSE					

READ DOWN			READ UP		
CALPINE BRANCH					
314 Mixed	Mls.	Table 3	313 Mixed	Mls.	Table 3
#1015am	0.0	Lv. CALPINE JCT	Ar	2.15pm	
11.30am	12.1	Ar. CALPINE	Lv	#1.00pm	

READ DOWN			READ UP		
LOYALTON BRANCH					
416 Mixed	Mls.	Table 4	415 Mixed	Mls.	Table 4
6:10.30am	0.0	Lv. HAWLEY	Ar	3.30pm	
11.30am	11.8	Ar. LOYALTON	Lv	2:30pm	

READ DOWN			READ UP		
RENO BRANCH					
203 Daily	204 Daily	Mls.	Table 5	201 Daily	203 Daily
5.00pm	10.25am	0.0	Lv. RENO JCT	Ar	10.10am
5.10pm	11:05am	3.4	Lv.	Lv	10:01am
5.25pm	11:05am	10.2	Lv.	Lv	19:46am
5.41pm	11:07am	10.3	Lv.	Lv	19:30am
5.47pm	11:13am	18.3	Lv.	Lv	19:20am
		28.1	Lv.	Lv	
6.30pm	11.55am	33.2	Ar.	Lv	8.45am
					3.25pm

REFERENCE NOTES

* Daily. † Daily except Sunday. ‡ Stops on signal. § Mon, Wed, and Fri. ¶ Tues, Thurs, and Sat. x Stops to take revenue passengers for or leave from Salt Lake City and east. y Stops to take revenue passengers for or leave from Pueblo, Colo., and east. † Eating house. The above trains stop only at stations where time is given or shown as flag stop. ‡—Mail boxes are located on station platform.

SACRAMENTO NORTHERN RAILWAY

San Francisco, Oakland, Bay Point, Pittsburg, Sacramento, Marysville, Colusa, Oroville and Chico

SOUTHBOUND—READ UP

NORTHBOUND—READ DOWN

10 1/2 Daily	8 Daily	2 1/2 Daily	6 Daily	4 Daily	1 1/2 Daily	2 Daily	2 1/2 Daily	2 1/2 Daily	Mls.	Table 6		1 1/2 Daily	1 Daily	3-Daily THE METEOR	5 Daily	7 Daily	9 1/2 Daily	11 Daily	2 1/2 Daily
										(Key System Ferry)									
										SAN FRANCISCO									
										Lv. Pier Terminal									
										Lv. OAKLAND (40th & Shafer)									
										Lv. OAKLAND (College & Shafer)									
										Lv. Thornhill									
										Lv. Sequoia									
										Lv. Canyon									
										Lv. Pinhurst									
										Lv. Valle Vista									
										Lv. Moraga									
										Lv. St. Mary's College									
										Lv. Burton									
										Lv. West Lafayette									
										Lv. Lafayette									
										Lv. Raies									
										Lv. Saranap									
										Lv. WALNUT CREEK									
										Lv. Walden									
										Lv. Pleasant Hill									
										Lv. Las Juntas									
										Lv. Bancroft									
										Lv. Meinert									
										Lv. CONCORD									
										Lv. Ohmer									
										Lv. Clyde									
										Lv. BAY POINT									
										Lv. Nichols									
										Lv. McAvoy									
										Ar. West Pittsburg									
										Ar. PITTSBURG									
										Lv. PITTSBURG									
										Lv. West Pittsburg									
										Lv. Mallard									
										Lv. Dutton									
										Lv. Molena									
										Ar. Rio Vista Junction									
										Ar. Rio Vista									
										Ar. ISLETON									
										Lv. Denverton									
										Lv. Dosier									
										Lv. Vale									
										Lv. Bunker									
										Lv. Millar									
										Lv. Saxon									
										Lv. Lisbon									
										Lv. Riverview									
										Lv. Westgate									
										Lv. Broderick									
										Ar. SACRAMENTO (3d & M Sta.)									
										Ar. SACRAMENTO (8th & K Sta.)									
										Ar. SACRAMENTO (Union Station, 11th & I Sta.)									
										Lv. SACRAMENTO									
										Lv. Globe									
										Lv. North Sacramento									
										Lv. Altos									
										Lv. Hagginwood									
										Lv. Brooke									
										Lv. Del Paso									
										Lv. Allison									
										Lv. Rohla									
										Lv. Rio Linda									
										Lv. Elverta									
										Lv. Ardmore									
										Lv. Riego									
										Lv. Sankey									
										Lv. Short									
										Lv. Pleasant Grove									
										Lv. Catlett									
										Lv. Striplin									
										Lv. East Nicolaus									
										Lv. Stolp									
										Lv. Emerald									
										Lv. Rio Oso									
										Ar. SACRAMENTO VALLEY LIMITED									
										Ar. SACRAMENTO VALLEY LIMITED									

	f	f	f	f	f	123.6	Bear River	Lv	f 7.48am	f 9.36am	f 1.45pm	f 6.38pm	f 9.43pm		
f 9.02am	f 6.47pm	f 3.55pm	f11.45am	f 8.55am	f 6.58am	124.6	Lv	Algodon	Lv	f 7.46am	f 9.33am	f 1.45pm	f 6.36pm	f 9.41pm	
f 9.04am	f 5.50pm	f 3.58pm	f11.48am	f 8.57am	f 7.00am	126.4	Lv	Lewis	Lv	f 7.45am	f 9.31am	f 1.41pm	f 6.35pm	f 9.40pm	
f 9.05am	f 6.51pm	f 3.59pm	f11.49am	f 8.58am	f 7.02am	127.2	Lv	Plumas	Lv	f 7.43am	f 9.29am	f 1.39pm	f 6.33pm	f 9.38pm	
f 9.07am	f 6.53pm	f 4.01pm	f11.51am	f 9.00am	f 7.04am	128.9	Lv	Arboga	Lv	f 7.42am	f 9.28am	f 1.38pm	f 6.32pm	f 9.37pm	
f 9.08am	f 6.54pm	f 4.02pm	f11.52am	f 9.01am	f 7.05am	129.7	Lv	Reed Jet	Lv	f	f	f	f	f	
						130.3	Lv	Howard	Lv						
f 9.11am	f 6.58pm	f 4.06pm	f11.56am	f 9.05am	f 7.08am	132.8	Lv	Alicia	Lv	f 7.38am	f 9.23am	f 1.35pm	f 6.28pm	f 9.35pm	
f 9.20am	f 6.06pm	f 4.15pm	12.04pm	f 9.15am	f 7.18am	135.5	Ar	MARYSVILLE	Lv	f 7.28am	f 9.15am	f 1.25pm	f 6.20pm	f 9.25pm	
f 9.23am	f 6.08pm	f 4.20pm	12.07pm	f 9.20am	f 7.25am	135.5	Lv	MARYSVILLE	Ar	f 7.25am	f 9.10am	f 1.15pm	f 6.08pm	f 9.23pm	
f 9.32am	f 6.17pm	f 4.30pm	12.16pm	f 9.29am	f 7.33am	137.3	Lv	YUBA CITY	Lv	f 7.16am	f 9.02am	f 1.06pm	f 6.06pm	f 9.14pm	
						138.3	Lv	Gomez	Lv						
						139.2	Lv	Tharp	Lv						
f 9.34am	f 6.21pm	f 4.34pm	f12.19pm	f 9.33am	f 7.36am	139.6	Lv	Harter	Lv	f 7.12am	f 8.58am	f 1.03pm	f 5.55pm	f 9.10pm	
						139.8	Lv	Colusa Junction	Lv						
						144.9	Ar	Sutter	Lv	6.47am	8.37am	11.27am	2.47pm	6.32pm	8.47pm
f 9.52am	f 6.42pm	f 4.47pm	12.38pm	f 9.47am	f 7.57am	153.5	Ar	Meridian	Lv	6.33am	8.23am	11.13am	2.33pm	6.18pm	8.33pm
10.06pm	f 6.56pm	5.01pm	12.52pm	10.01am	8.11am	153.5	Ar	Meridian	Lv	6.30am	8.20am	11.00am	2.20pm	6.00pm	8.20pm
10.20am	f 7.10pm	5.15pm	1.05pm	10.15am	8.25am	161.5	Ar	COLUSA	Lv						
f 9.36pm	f 6.23pm	f 4.36pm	f12.21pm	f 9.35am	f 7.38am	140.2	Lv	Tierra Buena	Lv	f 7.10am	f 8.56am	f 1.01pm	f 5.53pm	f 9.08pm	
f 9.38pm	f 6.25pm	f 4.38pm	f12.23pm	f 9.37am	f 7.40am	141.4	Lv	Pease	Lv	f 7.08am	f 8.54am	f12.59pm	f 5.51pm	f 9.06pm	
f 9.40pm	f 6.27pm	f 4.40pm	f12.25pm	f 9.39am	f 7.42am	142.4	Lv	Nuestro	Lv	f 7.06am	f 8.52am	f12.57pm	f 5.49pm	f 9.04pm	
f 9.42pm	f 6.29pm	f 4.42pm	f12.27pm	f 9.41am	f 7.44am	143.7	Lv	Sanders	Lv	f 7.04am	f 8.50am	f12.55pm	f 5.47pm	f 9.02pm	
f 9.43pm	f 6.31pm	f 4.44pm	f12.28pm	f 9.42am	f 7.46am	144.7	Lv	Encinal	Lv	f 7.03am	f 8.49am	f12.53pm	f 5.46pm	f 9.01pm	
f 9.44pm	f 6.32pm	f 4.45pm	f12.29pm	f 9.43am	f 7.47am	145.3	Lv	Stafford	Lv	f 7.02am	f 8.48am	f12.52pm	f 5.45pm	f 9.00pm	
f 9.46pm	f 6.34pm	f 4.48pm	f12.31pm	f 9.45am	f 7.49am	146.9	Lv	Walton	Lv	f 7.00am	f 8.45am	f12.50pm	f 5.43pm	f 8.98pm	
						147.8	Lv	Bihlman	Lv						
f 9.49pm	f 6.37pm	f 4.52pm	12.35pm	f 9.50am	f 7.52am	148.6	Lv	Live Oak	Lv	6.57am	8.42am	12.47pm	2.52pm	5.41pm	8.56pm
f 9.52pm	f 6.41pm	f 4.56pm	f12.39pm	f 9.54am	f 7.55am	150.5	Lv	Riviera	Lv	f 6.54am	f 8.39am	f12.43pm	f 5.38pm	f 8.53pm	
f 9.53pm	f 6.43pm	f 4.58pm	f12.41pm	f 9.55am	f 7.56am	151.4	Lv	Chandon	Lv	f 6.53am	f 8.38am	f12.41pm	f 5.37pm	f 8.52pm	
f 9.55pm	f 6.45pm	f 5.00pm	f12.43pm	f 9.57am	f 7.58am	152.7	Lv	Manzanita	Lv	f 6.51am	f 8.36am	f12.39pm	f 5.35pm	f 8.50pm	
						153.6	Lv	Galindo	Lv						
f 9.57pm	f 6.49pm	f 5.03pm	12.46pm	10.00am	8.00am	153.9	Lv	East Gridley	Lv	6.48am	8.33am	12.36pm	2.43pm	5.35pm	8.48pm
f 9.59pm	f 6.50pm	f 5.05pm	f12.48pm	f10.02am	f 8.02am	156.0	Lv	Peachton	Lv	f 6.46am	f 8.30am	f12.34pm	f 5.31pm	f 8.46pm	
f10.00pm	f 6.52pm	f 5.07pm	f12.50pm	f10.04am	f 8.04am	157.3	Lv	Richland	Lv	f 6.44am	f 8.28am	f12.32pm	f 5.29pm	f 8.45pm	
f10.02pm	f 6.54pm	f 5.09pm	f12.52pm	f10.06am	f 8.06am	158.5	Lv	East Biggs	Lv	f 6.42am	f 8.26am	f12.30pm	f 5.27pm	f 8.43pm	
f10.03pm	f 6.55pm	f 5.10pm	f12.53pm	f10.07am	f 8.07am	159.4	Lv	Rio Bonito	Lv	f 6.41am	f 8.25am	f12.29pm	f 5.26pm	f 8.42pm	
f10.05pm	f 6.56pm	f 5.12pm	f12.55pm	f10.10am	f 8.09am	160.9	Lv	Hazelbusch	Lv	f 6.39am	f 8.23am	f12.27pm	f 5.24pm	f 8.40pm	
f10.07pm	f 7.00pm	f 5.15pm	f12.57pm	f10.12am	f 8.12pm	162.2	Lv	Feather River	Lv	f 6.37am	f 8.21am	f12.25pm	f 5.22pm	f 8.38pm	
f10.11pm	f 7.04pm	f 5.19pm	1.02pm	10.16am	8.18am	165.0	Ar	Oroville Jct.	Lv	6.34am	8.18am	12.22pm	2.29pm	5.19pm	8.35pm
f10.13pm	f 7.07pm	f 5.22pm	1.04pm	10.20am	8.21am	165.0	Lv	Oroville Jct.	Ar	6.32am	8.14am	12.17pm	2.27pm	5.12pm	8.33pm
10.21pm	f 7.16pm	f 5.31pm	1.11pm	10.28am	8.31am	168.3	Ar	Thermalito	Lv	6.24am	8.04am	12.10pm	2.19pm	5.04pm	8.24pm
10.30pm	f 7.25pm	f 5.40pm	1.20pm	10.37am	8.40am	170.5	Ar	OROVILLE	Lv	6.15am	7.55am	12.01pm	2.10pm	4.55pm	8.15pm
f10.17pm	f 7.11pm	f 5.26pm	f 1.08pm	f10.24am	f 8.25am	167.9	Lv	Shippes	Lv	f 6.27am	f 8.10am	f12.14pm	f 5.08am	f 8.29pm	
f10.19pm	f 7.13pm	f 5.28pm	f 1.10pm	f10.26am	f 8.28am	169.3	Lv	Ramada	Lv	f 6.25am	f 8.08am	f12.12pm	f 5.06pm	f 8.26pm	
f10.21pm	f 7.15pm	f 5.30pm	f 1.13pm	f10.28am	f 8.30am	171.0	Lv	Blavo	Lv	f 6.23am	f 8.05am	f12.09pm	f 5.04pm	f 8.23pm	
f10.25pm	f 7.20pm	f 5.35pm	f 1.18pm	f10.33am	f 8.34am	174.3	Lv	Esquon	Lv	f 6.19am	f 8.01am	f12.05pm	f 5.00pm	f 8.19pm	
f10.29pm	f 7.25pm	f 5.40pm	f 1.23pm	f10.38am	f 8.39am	177.4	Lv	Durham	Lv	6.15am	7.55am	12.01pm	f 2.10pm	4.55pm	8.15pm
						180.1	Lv	Compton	Lv						
f10.36pm	f 7.31pm	f 5.46pm	f 1.30pm	f10.45am	f 8.45am	181.6	Lv	Speedway	Lv	f 6.09am	f 7.49am	f11.54am	f 4.48pm	f 8.09pm	
f10.39pm	f 7.34pm	f 5.49pm	f 1.34pm	f10.49am	f 8.49am	183.1	Lv	Mulberry	Lv	f 6.06am	f 7.45am	f11.50am	f 4.45pm	f 8.06pm	
f10.40pm	f 7.35pm	f 5.50pm	f 1.35pm	f10.50am	f 8.50am	183.4	Lv	Asby Junction	Lv	f 6.05am	f 7.44am	f11.49am	f 4.44pm	f 8.04pm	
10.45pm	f 7.40pm	f 5.55pm	f 1.40pm	10.55am	8.55am	184.3	Ar	CHICO	Lv	6.00am	7.40am	11.45am	1.55pm	4.40pm	8.00pm

EQUIPMENT

TRAIN 2—"SACRAMENTO VALLEY LIMITED"

Smoker, coaches and dining-observation car San Francisco to Chico.

TRAIN 3—"THE METEOR"

Smoker, coaches and dining-observation car Chico to San Francisco.

TRAIN 7—"THE COMET"

Smoker, coaches and parlor-observation car Sacramento to San Francisco.

TRAIN 8—"THE METEOR"

Smoker, coaches and dining-observation car San Francisco to Chico.

TRAIN 9—"SACRAMENTO VALLEY LIMITED"

Smoker, coaches and dining-observation car Chico to San Francisco.

TRAIN 10—"THE COMET"

Smoker, coaches and parlor observation car San Francisco to Sacramento.

SACRAMENTO, RIO VISTA AND ISLETON

Table 7							Table 7						
7 Daily	8 Daily	9 Daily	1 Daily	19 Daily	Mls.		2 Daily	18 Daily	4 Daily	6 Daily	26 Daily	8 Daily	
2.55pm	12.40pm	10.45am	8.55am	6.55am	0.0	Lv. SACRAMENTO (Un. Sta.)	10.30am	12.15pm	2.49pm	4.43pm	6.28pm	8.00pm	
f 3.44pm	f 1.33pm	f11.46am	f 9.56am	f 7.51am	35.8	Lv. Rio Vista Junction	9.46am	f11.16am	f 1.53pm	f 3.44pm	f 5.28pm	f 7.06pm	
4.10pm	2.20pm	12.15pm	10.20am	8.20am		Ar. Rio Vista	9.15am	10.45am	1.05pm	3.15pm	4.55pm	6.35pm	
	2.35pm		10.35am	8.40am		Ar. ISLETON	8.55am		12.45pm		4.35pm		

REFERENCE NOTES

⊕ HOLIDAY SCHEDULE—Regular Sunday passenger schedule will be operated on account of the following holidays:

New Year's Day, Washington's Birthday, Decoration Day, Fourth of July, Labor Day, Thanksgiving Day and Christmas—for other special or local holidays announcement will be made through ticket offices.

* Stops daily except Saturday, Sunday and Holidays.

† Daily except Sunday.

‡ Train 9 will not stop between Ohmer and Oakland on Sundays except to discharge passengers received at or east of Ohmer.

▲ Train 2 will stop on flag at Walnut Creek on Sundays to receive passengers for points at which 2 is scheduled to stop.

* Train 10 will not stop between Oakland and Mallard on Sundays except to pick up passengers for points east of Mallard.

⊙ Train 5 will stop at any station between Concord and Oakland to discharge passengers received at Ohmer or points east of Ohmer.

f Stops on signal.

* Stops on flag daily except Sunday.

Trains 9, 18, 19 and 26 will stop at Jefferson.

All trains except 1, 2, 7, 8 and 11 will stop on flag at Sponbill.

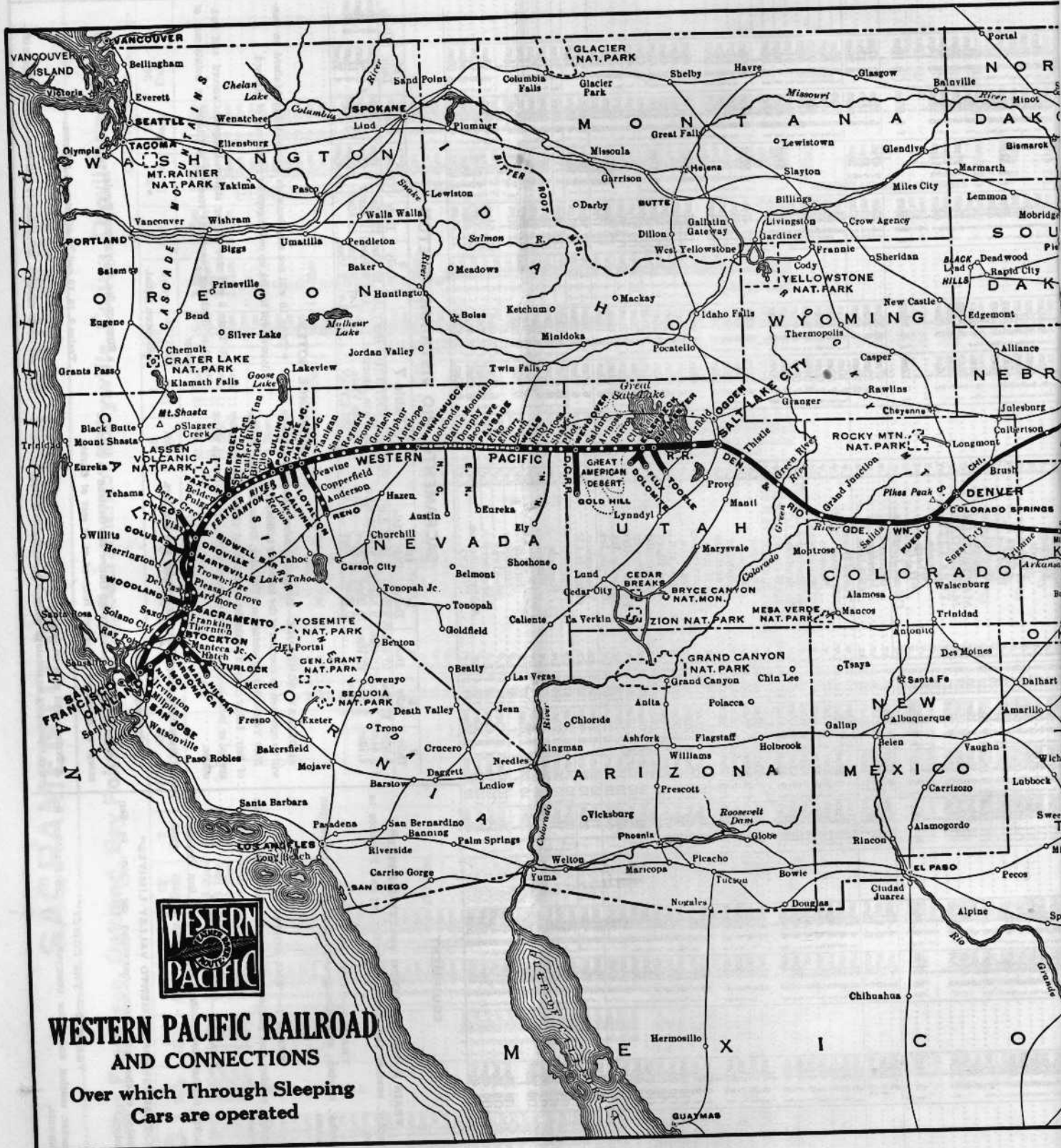

WESTERN PACIFIC RAILROAD
AND CONNECTIONS
 Over which Through Sleeping
 Cars are operated



SACRAMENTO NORTHERN RAILWAY

SAN FRANCISCO, OAKLAND, WALNUT CREEK, DANVILLE, DIABLO, CONCORD AND PITTSBURG (ANTIOCH)

Mls.	Table 8	12½	2	16½	18	20½	4	6	26	28	8	32½	34½ Sat. & Sun.	36½	10½	40½
		Ex. Sun	Daily	Sun. only	Daily	Sun. only	Daily	Daily	Daily	Daily	Daily	Daily	Ex. Sun.	Ex. Sun.	Sun. only	Daily
0.0	Lv SAN FRANCISCO (Key System Ferry)	7.00am	7.40am	8.00am	9.00am	9.40am	11.20am	1.20pm	3.00pm	4.00pm	5.00pm	5.15pm	5.45pm	6.00pm	8.00pm	8.20pm
2.9	Lv Pier Terminal	7.18am	7.58am	8.18am	9.18am	9.58am	11.38am	1.38pm	3.18pm	4.18pm	5.18pm	5.37pm	6.03pm	6.18pm	8.18pm	8.38pm
7.9	Lv OAKLAND (40th and Shafter)	7.30am	8.10am	8.30am	9.30am	10.10am	11.50am	1.50pm	3.30pm	4.30pm	5.30pm	5.50pm	6.15pm	6.30pm	8.30pm	8.50pm
9.1	Lv OAKLAND (College and Shafter)	7.35am	8.15am	8.35am	9.35am	10.15am	11.55am	1.55pm	3.35pm	4.35pm	5.35pm	5.55pm	6.20pm	6.35pm	8.35pm	8.55pm
11.9	Lv Thornhill	f 7.41am		f 8.41am		f10.21am	f12.01pm	f 2.01pm		f 4.41pm		f 6.01pm	f 6.26pm	f 6.41pm	f 8.41pm	f 9.01pm
15.2	Lv Sequoia	f 7.48am		f 8.47am		f10.27am	f12.07pm	f 2.07pm		f 4.48pm		f 6.07pm	f 6.33pm	f 6.47pm	f 8.47pm	f 9.07pm
15.6	Lv Canyon	f 7.49am		f 8.48am		f10.28am	f12.08pm	f 2.08pm		f 4.49pm		f 6.08pm	f 6.34pm	f 6.48pm	f 8.48pm	f 9.08pm
16.7	Lv Pinehurst	f 7.53am		f 8.52am		f10.32am	f12.12pm	f 2.12pm		f 4.52pm		f 6.13pm	f 6.38pm	f 6.53pm	f 8.52pm	f 9.12pm
17.6	Lv Valle Vista	f 7.55am		f 8.54am		f10.35am	f12.14pm	f 2.14pm		f 4.56pm		f 6.15pm	f 6.40pm	f 6.56pm	f 8.54pm	f 9.14pm
18.8	Lv Moraga	f 7.58am		f 8.58am		f10.38am	f12.18pm	f 2.18pm		f 4.59pm		f 6.18pm	f 6.43pm	f 7.00pm	f 8.56pm	f 9.17pm
19.1	Lv St. Mary's College	f 8.00am	f 8.36am	f 9.00am	f 9.58am	f10.40am	f12.20pm	f 2.18pm	f 3.58pm	f 6.09pm		f 6.20pm	f 6.45pm	f 7.02pm	f 8.58pm	f 9.19pm
21.7	Lv Burton	f 8.03am		f 9.04am		f10.43am	f12.24pm	f 2.21pm		f 6.15pm		f 6.23pm	f 6.48pm	f 7.07pm	f 8.59pm	f 9.22pm
24.0	Lv West Lafayette	f 8.07am		f 9.11am		f10.47am	f12.29pm	f 2.25pm		f 6.16pm		f 6.27pm	f 6.53pm	f 7.12pm	f 9.01pm	f 9.27pm
24.1	Lv Lafayette	f 8.07am		f 9.11am		f10.47am	f12.29pm	f 2.25pm		f 6.16pm		f 6.27pm	f 6.53pm	f 7.12pm	f 9.05pm	f 9.27pm
24.4	Lv Ralies	f 8.08am		f 9.12am		f10.48am	f12.30pm	f 2.26pm		f 6.18pm		f 6.28pm	f 6.54pm	f 7.13pm	f 9.06pm	f 9.28pm
25.9	Lv Saranap	f 8.10am		f 9.17am		f10.50am	f12.32pm	f 2.28pm		f 6.31pm		f 6.31pm	f 6.58pm	f 7.17pm	f 9.09pm	f 9.30pm
27.4	Ar WALNUT CREEK	f 8.15am		f 9.21am	x10.11am	f10.55am	f12.35pm	f 2.32pm	f 4.12pm	f 6.23pm		f 6.35pm	f 7.03pm	f 7.21pm	f 9.14pm	f 9.34pm
27.4	Lv WALNUT CREEK (Auto Stage)	8.15am		f 9.22am	f10.12am	10.56am		2.35pm		5.24pm		6.36pm		7.22pm		9.59pm
31.6	Lv Alamo	f 8.26am		f 9.33am	f10.23am	f11.07am		f 2.44pm		f 6.35pm		f 6.47pm		f 7.33pm		f10.09pm
34.2	Lv Danville	f 8.33am		f 9.42am	f10.30am	f11.15am		f 2.51pm		f 6.42pm		f 6.57pm		f 7.40pm		f10.16pm
37.4	Ar DIABLO	8.44am		9.53am	f10.41am	11.26am		3.02pm		6.53pm		7.08pm		7.51pm		10.28pm
29.2	Lv Walden	f 8.17am		f 9.23am		f10.59am	f12.37pm	2.35pm		f 6.25pm		f 6.37pm	f 7.05pm	f 7.22pm	f 9.15pm	f 9.36pm
29.4	Lv Pleasant Hill	f 8.18am		f 9.24am		f11.00am	f12.38pm	2.34pm		f 6.26pm		f 6.38pm	f 7.06pm	f 7.23pm	f 9.16pm	f 9.37pm
29.6	Lv Las Juntas	f 8.20am		f 9.25am	f10.14am	f11.01am	f12.41pm	2.35pm		f 6.27pm		f 6.39pm	f 7.07pm	f 7.24pm	f 9.17pm	f 9.38pm
30.1	Lv Baneroff	f 8.21am		f 9.26am		f11.03am	f12.42pm	2.36pm		f 6.28pm		f 6.40pm	f 7.09pm	f 7.25pm	f 9.18pm	f 9.39pm
31.3	Lv Meinert	f 8.25am		f 9.29am		f11.07am	f12.48pm	2.40pm		f 6.31pm		f 6.45pm	f 7.13pm	f 7.28pm	f 9.21pm	f 9.43pm
33.7	Lv CONCORD	8.31am	f 8.58am	9.34am	x10.22am	11.12am	f12.53pm	2.45pm	f 4.24pm	6.56pm		6.51pm	7.18pm	7.33pm	9.27pm	9.51pm
36.1	Lv Ohmer				f10.25am		f12.57pm	2.48pm	f 4.32pm	6.54pm		6.54pm	7.18pm	7.37pm	9.31pm	9.55pm
37.1	Lv Clyde				f10.28am		f 1.01pm	2.52pm	f 4.35pm	7.00pm		7.00pm		7.41pm	9.34pm	9.59pm
39.2	Lv BAY POINT		f 9.07am		f10.33am		f 1.05pm	2.56pm	f 4.41pm	7.05pm		7.05pm		7.46pm	9.40pm	10.04pm
41.0	Lv Nichols				f10.35am		f 1.07pm	2.58pm	f 4.43pm	7.07pm		7.07pm		7.48pm	9.42pm	10.06pm
42.4	Lv McAvoy				f10.39am		f 1.09pm	3.00pm	f 4.47pm	7.10pm		7.10pm		7.50pm	9.46pm	10.10pm
44.9	Ar West Pittsburg		9.16am		10.45am		1.16pm	3.06pm	4.53pm	6.37pm	7.16pm	7.23pm		7.57pm	9.52pm	10.16pm
47.0	Ar PITTSBURG		9.22am		10.51am		1.22pm	3.13pm	5.00pm	6.44pm	7.23pm			8.04pm	9.59pm	10.23pm

PITTSBURG (ANTIOCH), CONCORD, DIABLO, DANVILLE, WALNUT CREEK, OAKLAND AND SAN FRANCISCO

Mls.	Table 9	13½	15½	17	19	1	3	5	27	7	9½	33½	11	AUTO STAGE CONNECTIONS		
		Ex. Sun	Ex. Sun	Daily	Daily	Daily	Daily	Daily	Daily	Daily	Daily	Sun. only	Daily	Daily	Daily	Daily
0.0	Lv PITTSBURG			6.34am	8.24am	10.25am	12.14pm	2.04pm		4.08pm	6.06pm		9.22pm	<p>AT CHICO</p> <p>For Richardson Springs— Stages leaves Chico daily at 2.30 p.m.</p> <p>AT SACRAMENTO</p> <p>Pierce Arrow Auto Stage for Folsom, Clarksville, Shingle Springs, Eldorado, Placerville, Camino and Lake Tahoe points.</p> <p>Sierra Nevada Stages for Rocklin, Loomis, Penryn, Newcastle, Auburn, Wiemar, Colfax, Grass Valley, Nevada City, Donner Lake and Truckee.</p> <p>Dunham Stage Lines for Ione, Martel, Jackson, Sutter Creek, Amador City and Plym- outh.</p> <p>AT RIO VISTA JUNCTION</p> <p>Rio Vista Transit Co. for Rio Vista and Isleton.</p> <p>AT PITTSBURG</p> <p>Ward's Auto Stage for An- toch connects with all trains.</p> <p>AT BAY POINT</p> <p>River Auto Stages for Ryde, Walnut Grove, Court- land and Clarksburg.</p> <p>Martinez and Bay Point Stage Co. for Avon and Marti- nez.</p> <p>AT CONCORD</p> <p>Martinez and Concord Stage for Paheco and Martinez.</p>		
2.1	Lv West Pittsburg			f 6.40am	8.31am	10.32am	12.21pm	2.12pm		4.16pm	6.14pm		9.29pm			
4.6	Lv McAvoy			f 6.43am	8.37am		f12.25pm	f 2.16pm			f 6.18pm		9.33pm			
6.0	Lv Nichols			f 6.45am	8.39am		f12.27pm	f 2.18pm			f 6.21pm		9.35pm			
7.8	Lv BAY POINT			f 6.49am	8.43am	f10.44am	f12.32pm	f 2.23pm		4.26pm	f 6.28pm		9.40pm			
9.9	Lv Clyde			f 6.52am	8.46am	f10.47am	f12.35pm	f 2.26pm		4.29pm	f 6.33pm		9.43pm			
10.9	Lv Ohmer			f 6.55am	8.50am		f12.38pm	f 2.29pm			f 6.37pm		9.45pm			
13.3	Lv CONCORD	6.00am	6.30am	f 7.01am	8.58am	f10.55am	f12.43pm	f 2.35pm	3.57pm		f16.40pm		9.51pm			
15.7	Lv Meinert	f 6.03am	f 6.33am	f 7.04am	9.03am		f12.48pm				f16.45pm	f 7.03pm	9.54pm			
16.9	Lv Baneroff	f 6.05am	f 6.35am	f 7.06am			f12.50pm				f16.47pm	f 7.05pm	9.56pm			
17.4	Lv Las Juntas	f 6.07am	f 6.37am	f 7.08am	9.07am	f11.01am	f12.52pm	f 2.43pm	4.04pm		f16.49pm	f 7.07pm	9.57pm			
17.8	Lv Pleasant Hill	f 6.08am	f 6.38am	f 7.09am	9.08am		f12.53pm				f16.50pm	f 7.08pm	9.58pm			
17.8	Lv Walden	f 6.09am	f 6.39am	f 7.10am	9.09am		f12.54pm		4.06pm		f16.51pm	f 7.09pm	9.59pm			
0.0	Lv DIABLO (Auto Stage)			f 6.43am	8.44am	10.23am	12.28pm		3.38pm		f 6.02pm	6.36pm	9.26pm			
3.2	Lv Danville			f 6.53am	8.54am	f10.34am	f12.38pm		3.49pm		f 6.13pm	6.47pm	9.37pm			
5.8	Lv Alamo			f 7.02am	9.02am	f10.41am	f12.46pm		3.58pm		f 6.20pm	6.56pm	9.46pm			
10.0	Ar WALNUT CREEK			f 7.15am	9.13am	f10.53am	12.57pm		4.10pm		f 6.32pm	7.09pm	9.58pm			
10.0	Lv WALNUT CREEK	f 6.13am	f 6.42am	f 7.15am	9.13am	f11.06am	f12.57pm	f 2.47pm	4.12pm		f16.55pm	f 7.12pm	10.02pm			
21.1	Lv Saranap	f 6.16am	f 6.45am	f 7.18am	9.17am		f 1.00pm		4.15pm		f16.58pm	f 7.17pm	10.05pm			
22.8	Lv Ralies	f 6.18am	f 6.47am	f 7.20am	9.19am		f 1.02pm		4.17pm		f17.01pm	f 7.20pm	10.06pm			
22.9	Lv Lafayette	f 6.19am	f 6.48am	f 7.21am	9.20am		f 1.03pm		4.18pm		f17.02pm	f 7.21pm	10.07pm			
23.0	Lv West Lafayette	f 6.19am	f 6.48am	f 7.21am	9.20am		f 1.03pm		4.18pm		f17.02pm	f 7.21pm	10.07pm			
25.3	Lv Burton	f 6.25am	f 6.53am	f 7.26am			f 1.08pm		4.23pm		f17.07pm	f 7.27pm	10.12pm			
27.9	Lv St. Mary's College	f 6.27am	f 6.55am	f 7.28am	9.27am	f11.19am	f 1.10pm	3.00pm	4.25pm		f17.09pm	f 7.29pm	10.14pm			
32.2	Lv Moraga	f 6.31am	f 6.59am	f 7.32am	9.31am		f 1.13pm		4.28pm		f17.13pm	f 7.32pm	10.17pm			
29.4	Lv Valle Vista	f 6.33am	f 7.01am	f 7.35am	9.33am		f 1.15pm		4.32pm		f17.15pm	f 7.35pm	10.20pm			
30.3	Lv Pinehurst	f 6.36am	f 7.04am	f 7.38am	9.37am		f 1.18pm		4.36pm		f17.18pm	f 7.38pm	10.23pm			
31.4	Lv Canyon	f 6.38am	f 7.06am	f 7.40am	9.39am		f 1.20pm		4.38pm		f17.19pm	f 7.40pm	10.25pm			
31.8	Lv Sequoia	f 6.39am	f 7.07am	f 7.41am	9.40am		f 1.21pm		4.39pm		f17.20pm	f 7.41pm	10.26pm			
35.1	Lv Thornhill	f 6.47am	f 7.14am	f 7.49am	9.50am		f 1.21pm		4.39pm		f17.30pm	f 7.50pm	10.33pm			
37.9	Lv OAKLAND (College and Shafter)	6.55am	7.20am	7.56am	9.57am	11.41am	1.36pm	3.21pm	4.57pm	5.21pm	7.36pm	7.66pm	10.39pm			
39.1	Lv OAKLAND (40th and Shafter)	7.00am	7.25am	8.01am	10.02am	11.46am	1.41pm	3.26pm	5.02pm	5.26pm	7.41pm	8.01pm	10.44pm			
44.1	Ar Pier Terminal	7.15am	7.38am	8.14am	10.15am	11.59am	1.54pm	3.33pm	5.15pm	5.39pm	7.54pm	8.14pm	10.58pm			
47.0	Ar SAN FRANCISCO (Key System Ferry)	7.35am	7.55am	8.35am	10.35am	12.15pm	2.15pm	3.55pm	6.35pm	6.55pm	8.15pm	8.35pm	11.15pm			

REFERENCE NOTES

o HOLIDAY SCHEDULE—Regular Sunday passenger schedule will be operated on account of the following holidays: New Year's

SACRAMENTO NORTHERN RAILWAY

SACRAMENTO and WOODLAND

Mls.	Table 10								
	*42	*44	*46	*48	*50	*52	*54	*56	*58
0.0 Lv SACRAMENTO (Un. Sta.)	7.45	10.30	12.30	2.20	4.20	5.20	6.20	9.50	11.30
0.3 Lv 8th and K St.	7.47	10.32	12.32	2.22	4.22	5.22	6.22	9.52	11.32
1.4 Lv Broderick	f 7.55	f 10.40	f 12.40	f 2.30	f 4.30	f 5.30	f 6.30	f 10.00	f 11.40
3.3 Lv Bryte	f	f	f	f	f	f	f	f	f
3.6 Lv Rose Orchard	f 7.58	f 10.43	f 12.43	f 2.33	f 4.33	f 5.33	f 6.33	f 10.03	f 11.43
3.9 Lv Beardslee	f	f	f	f	f	f	f	f	f
4.3 Lv Lovdal	f 8.00	f 10.45	f 12.45	f 2.35	f 4.35	f 5.35	f 6.35	f 10.05	f 11.45
4.9 Lv Leeman	f	f	f	f	f	f	f	f	f
5.3 Lv Harbinson	f	f	f	f	f	f	f	f	f
5.9 Lv Fourness	f 8.02	f 10.47	f 12.47	f 2.37	f 4.37	f 5.37	f 6.37	f 10.07	f 11.47
6.6 Lv Marty	f 8.04	f 10.49	f 12.49	f 2.39	f 4.39	f 5.39	f 6.39	f 10.09	f 11.49
7.9 Lv Beatrice	f 8.06	f 10.51	f 12.51	f 2.41	f 4.41	f 5.41	f 6.41	f 10.11	f 11.51
8.1 Lv Vin	f 8.07	f 10.52	f 12.52	f 2.42	f 4.42	f 5.42	f 6.42	f 10.12	f 11.52
9.4 Lv Kiesel	f 8.08	f 10.53	f 12.53	f 2.43	f 4.43	f 5.43	f 6.43	f 10.13	f 11.53
10.2 Lv Haviland	f	f	f	f	f	f	f	f	f
10.8 Lv Riverbend	f 8.10	f 10.55	f 12.55	f 2.45	f 4.45	f 5.45	f 6.45	f 10.15	f 11.55
13.2 Lv Conaway	f 8.15	f 11.00	f 13.00	f 2.50	f 4.50	f 5.50	f 6.50	f 10.20	f 11.59
14.6 Lv Birch	f	f	f	f	f	f	f	f	f
16.2 Lv Hebron	f 8.19	f 11.04	f 13.04	f 2.54	f 4.54	f 5.54	f 6.54	f 10.24	f 12.04
17.6 Lv Deaneer	f	f	f	f	f	f	f	f	f
18.4 Ar WOODLAND	8.25	11.10	13.10	3.00	5.00	6.00	7.00	10.30	12.10
	AM	AM	PM	PM	PM	PM	PM	PM	AM

SACRAMENTO, DEL PASO and ELVERTA

Mls.	Table 12					
	†132	†134	†138	†142	†144	†146
0.0 Lv SACRAMENTO (Un. Sta.)	5.20	6.25	7.10	4.25	5.30	6.35
2.6 Lv Globe	f 5.30	f 6.35	f 7.21	f 4.35	f 5.40	f 6.45
3.3 Lv N. Sacramento	f 5.33	f 6.37	f 7.24	f 4.38	f 5.42	f 6.47
Lv Altos	f	f	f	f	f	f
Lv Hagginwood	f	f	f	f	f	f
Lv Brooke	f	f	f	f	f	f
5.1 Lv Del Paso	f 5.37	f 6.40	f 7.29	f 4.43	f 5.46	f 6.50
Lv Allison	f	f	f	f	f	f
7.0 Lv Robla	f 5.40	f 6.44	f 7.34	f 4.47	f 5.50	f 6.55
9.3 Lv Rio Linda	f 5.45	f 6.50	f 7.40	f 4.52	f 5.55	f 7.00
10.6 Ar ELVERTA	5.50	6.55	7.45	4.55	6.00	7.07
	AM	AM	AM	PM	PM	PM

SACRAMENTO and SWANSTON (Suburban Trains)

Mls.	Table 14							
	AM	AM	AM	AM	PM	PM	PM	PM
0.0 Lv SACRAMENTO	f 5.20	f 6.10	f 6.25	f 7.40	f 13.30	f 14.25	f 15.30	f 16.35
4.1 Ar SWANSTON	5.35	6.25	6.40	7.57	3.47	4.40	5.45	6.50

CHICO, OROVILLE, MARYSVILLE and COLUSA

Mls.	Table 16					
	202	204	206	210	212	
	Daily	Daily	Daily	Daily	Daily	
Lv CHICO	6.00	7.40	PN	1.55	4.40	8.00
Lv OROVILLE	6.15	7.55	2.10	4.55	8.15	
Lv THERMALITO	6.24	8.04	2.19	5.04	8.24	
0.0 Lv MARYSVILLE	7.35	9.25	12.15	4.25	6.20	9.20
1.8 Lv YUBA CITY	7.44	9.34	12.24	4.34	6.29	9.29
2.9 Lv Gomez	f	f	f	f	f	f
3.7 Lv Tharp	f	f	f	f	f	f
4.1 Lv Harter	f 7.48	f 9.38	f 12.28	f 4.38	f 6.33	f 9.43
4.3 Lv Colusa Junction	f 7.50	f 9.40	f 12.30	f 4.40	f 6.35	f 9.45
4.8 Lv Hooper	f	f	f	f	f	f
5.9 Lv Almendra	f 7.52	f 9.42	f 12.32	f 4.42	f 6.37	f 9.47
7.9 Lv Humphrey	f	f	f	f	f	f
9.4 Lv SUTTER	f 7.57	f 9.47	f 12.38	f 4.47	f 6.42	f 9.52
10.1 Lv Noyes	f 7.58	f 9.48	f 12.39	f 4.48	f 6.43	f 9.53
10.9 Lv Girdner	f	f	f	f	f	f
12.1 Lv Summy	f 8.01	f 9.51	f 12.42	f 4.51	f 6.46	f 9.56
13.8 Lv Stohlman	f 8.03	f 9.53	f 12.44	f 4.53	f 6.48	f 9.58
14.4 Lv Tarke	f 8.05	f 9.55	f 12.46	f 4.55	f 6.50	f 10.00
15.7 Lv Hageman	f 8.07	f 9.57	f 12.48	f 4.57	f 6.52	f 10.02
17.0 Lv Farmlan	f	f	f	f	f	f
18.1 Lv MERIDIAN	f 8.11	f 10.01	f 12.52	f 5.01	f 6.56	f 10.06
19.4 Lv Sycamore	f 8.14	f 10.04	f 12.55	f 5.04	f 6.59	f 10.09
21.6 Lv Tuttle	f 8.17	f 10.07	f 12.58	f 5.07	f 7.02	f 10.12
24.9 Lv Rowena	f	f	f	f	f	f
26.0 Ar COLUSA	8.25	10.15	12.05	5.15	7.10	10.20
	AM	AM	PM	PM	PM	PM

CHICO, OROVILLE JCT. and OROVILLE

Mls.	Table 18					
	74	76	80	84	86	90
	Daily	Daily	Daily	Daily	Daily	Daily
0.0 Lv CHICO	6.00	7.40	11.45	1.55	4.40	8.00
19.3 Lv Oroville Jct.	6.35	8.25	12.25	2.30	5.25	8.35
22.5 Lv Thermalito	6.41	8.31	12.31	2.36	5.31	8.41
24.6 Ar OROVILLE	6.50	8.40	12.40	2.45	5.40	8.50
	AM	AM	PM	PM	PM	PM

*Daily. †Daily except Sunday. f Flag stop to receive and discharge passengers.

WOODLAND and SACRAMENTO

Mls.	Table 11								
	*43	*45	*47	*49	*51	†53	*55	*57	*59
0.0 Lv WOODLAND	6.50	9.30	11.30	1.20	3.15	5.15	6.30	9.00	10.40
0.8 Lv Deaneer	f	f	f	f	f	f	f	f	f
2.2 Lv Hebron	f 6.54	f 9.34	f 11.34	f 1.24	f 3.19	f 5.20	f 6.34	f 9.04	f 10.44
3.8 Lv Birch	f	f	f	f	f	f	f	f	f
5.2 Lv Conaway	f 6.58	f 9.38	f 11.38	f 1.28	f 3.23	f 5.25	f 6.38	f 9.08	f 10.48
7.8 Lv Riverbend	f 7.03	f 9.43	f 11.43	f 1.33	f 3.28	f 5.30	f 6.43	f 9.13	f 10.53
8.2 Lv Haviland	f	f	f	f	f	f	f	f	f
9.0 Lv Kiesel	f 7.05	f 9.45	f 11.45	f 1.35	f 3.30	f 5.32	f 6.45	f 9.15	f 10.55
10.0 Lv Vin	f 7.07	f 9.47	f 11.47	f 1.37	f 3.32	f 5.34	f 6.47	f 9.17	f 10.57
10.5 Lv Beatrice	f 7.08	f 9.48	f 11.48	f 1.38	f 3.33	f 5.35	f 6.48	f 9.18	f 10.58
11.8 Lv Marty	f 7.10	f 9.50	f 11.50	f 1.40	f 3.35	f 5.37	f 6.50	f 9.20	f 11.00
12.6 Lv Fourness	f 7.12	f 9.52	f 11.52	f 1.42	f 3.37	f 5.40	f 6.52	f 9.22	f 11.02
13.1 Lv Harbinson	f	f	f	f	f	f	f	f	f
13.5 Lv Leeman	f	f	f	f	f	f	f	f	f
14.1 Lv Lovdal	f 7.14	f 9.54	f 11.54	f 1.44	f 3.39	f 5.44	f 6.54	f 9.24	f 11.04
14.5 Lv Beardslee	f	f	f	f	f	f	f	f	f
14.8 Lv Rose Orchard	f 7.16	f 9.56	f 11.56	f 1.46	f 3.41	f 5.45	f 6.56	f 9.26	f 11.06
15.1 Lv Bryte	f	f	f	f	f	f	f	f	f
17.0 Lv Broderick	f 7.19	f 9.59	f 11.59	f 1.49	f 3.44	f 5.49	f 7.00	f 9.29	f 11.09
18.1 Lv 8th and K Street	7.28	10.08	12.08	1.58	3.53	5.58	7.08	9.38	11.18
18.4 Ar SACRAMENTO (Un. Sta.)	7.30	10.10	12.10	2.00	3.55	6.00	7.10	9.40	11.20
	AM	AM	PM	PM	PM	PM	PM	PM	PM

ELVERTA, DEL PASO and SACRAMENTO

Mls.	Table 13					
	†131	†133	†135	†143	†145	†147
0.0 Lv ELVERTA	5.57	6.58	7.48	4.58	6.02	7.12
1.3 Lv Rio Linda	f 6.01	f 7.01	f 7.52	f 5.01	f 6.04	f 7.15
3.6 Lv Robla	f 6.06	f 7.06	f 7.56	f 5.06	f 6.08	f 7.18
Lv Allison	f	f	f	f	f	f
5.4 Lv Del Paso	f 6.10	f 7.11	f 8.01	f 5.10	f 6.13	f 7.21
Lv Brooke	f	f	f	f	f	f
Lv Hagginwood	f	f	f	f	f	f
Lv Altos	f	f	f	f	f	f
7.2 Lv N. Sacramento	f 6.15	f 7.17	f 8.07	f 5.12	f 6.17	f 7.23
9.9 Lv Globe	f 6.19	f 7.21	f 8.10	f 5.15	f 6.20	f 7.25
10.6 Ar SACRAMENTO (Un. Sta.)	6.35	7.35	8.25	5.25	6.30	7.35
	AM	AM	AM	PM	PM	PM

SWANSTON and SACRAMENTO (Suburban Trains)

Mls.	Table 15							
	AM	AM	AM	AM	PM	PM	PM	PM
0.0 Lv SWANSTON	f 6.12	f 6.28	f 7.13	f 8.00	f 13.50	f 15.10	f 16.13	f 17.18
4.1 Ar SACRAMENTO	6.35	7.35	7.35	8.25	4.05	5.25	6.30	7.35

COLUSA, MARYSVILLE, OROVILLE and CHICO

Mls.	Table 17					
	201	203	205	207	209	211
	Daily	Daily	Daily	Daily	Daily	Daily
0.0 Lv COLUSA	6.20	8.10	11.00	2.20	5.00	8.20
1.0 Lv Rowena	f	f	f	f	f	f
4.5 Lv Tuttle	f 6.27	f 8.17	f 11.07	f 2.27	f 5.07	f 8.27
6.5 Lv Sycamore	f 6.30	f 8.20	f 11.10	f 2.30	f 5.10	f 8.30
8.2 Lv MERIDIAN	f 6.33	f 8.23	f 11.13	f 2.33	f 5.13	f 8.33
9.3 Lv Farmlan	f	f	f	f	f	f
10.4 Lv Hageman	f 6.36	f 8.26	f 11.16	f 2.36	f 5.21	f 8.36
11.4 Lv Tarke	f 6.38	f 8.28	f 11.18	f 2.38	f 5.23	f 8.38
12.8 Lv Stohlman	f 6.41	f 8.31	f 11.21	f 2.41	f 5.26	f 8.41
13.9 Lv Summy	f 6.43	f 8.33	f 11.23	f 2.43	f 5.28	f 8.43
15.1 Lv Girdner	f	f	f	f	f	f
16.0 Lv Noyes	f 6.46	f 8.36	f 11.26	f 2.46	f 5.31	f 8.46
16.4 Lv SUTTER	f 6.47	f 8.37	f 11.27	f 2.47	f 5.32	f 8.47
17.9 Lv Humphrey	f	f	f	f	f	f
20.1 Lv Almendra	f 6.52	f 8.42	f 11.32	f 2.52	f 5.37	f 8.52
21.2 Lv Hooper	f	f	f	f	f	f
21.7 Lv Colusa Junction	f 6.55	f 8.45	f 11.35	f 2.55		

TIDEWATER SOUTHERN RAILWAY

Stockton, Escalon and Modesto

READ UP

READ DOWN

11 Sun. only	9 Daily	7 Ex. Sun.	5 Ex. Sun.	3 Ex. Sun.	1 Ex. Sun.	Miles	Table 20	2 Ex. Sun.	4 Ex. Sun.	6 Ex. Sun.	8 Ex. Sun.	10 Daily	12 Sun. only
8:00 am	4:10 pm	1:25 pm	11:20 am	8:40 am	6:00 am	0.0	Lv. STOCKTON (El Dorado & Weber) Ar	8:35 am	11:15 am	1:55 pm	4:00 pm	6:45 pm	10:25 am
8:11 am	4:21 pm	1:35 pm	11:31 am	8:51 am	6:09 am	2.3	Lv. Mineral Baths Ar	8:20 am	11:00 am	1:43 pm	3:45 pm	6:31 pm	10:13 am
8:12 am	4:22 pm	1:36 pm	11:32 am	8:52 am	6:10 am	2.9	Lv. Brick Yard Ar	8:19 am	10:59 am	1:42 pm	3:44 pm	6:30 pm	10:12 am
8:15 am	4:26 pm	1:40 pm	11:36 am	8:56 am	6:13 am	3.8	Lv. Ortega Ar	8:16 am	10:56 am	1:40 pm	3:41 pm	6:27 pm	10:10 am
8:22 am	4:33 pm	1:47 pm	11:43 am	9:03 am	6:20 am	7.2	Lv. Manteca Jet Ar	8:09 am	10:49 am	1:35 pm	3:33 pm	6:20 pm	10:03 am
8:24 am	4:35 pm	1:49 pm	11:45 am	9:05 am	6:22 am	8.1	Lv. Turner Home Ar	8:07 am	10:47 am	1:31 pm	3:30 pm	6:18 pm	10:01 am
8:27 am	4:39 pm	1:54 pm	11:49 am	9:09 am	6:27 am	10.3	Lv. Summer Home Ar	8:03 am	10:43 am	1:28 pm	3:28 pm	6:16 pm	9:57 am
8:28 am	4:40 pm	1:55 pm	11:50 am	9:10 am	6:28 am	10.8	Lv. Oak Point Ar	8:02 am	10:42 am	1:27 pm	3:27 pm	6:15 pm	9:56 am
8:31 am	4:44 pm	1:59 pm	11:54 am	9:14 am	6:33 am	12.9	Lv. Five Corners Ar	7:59 am	10:39 am	1:24 pm	3:24 pm	6:13 pm	9:53 am
8:34 am	4:47 pm	2:00 pm	12:00 pm	9:20 am	6:39 am	16.2	Lv. Atlanta Ar	7:56 am	10:36 am	1:21 pm	3:21 pm	6:11 pm	9:50 am
8:37 am	4:50 pm	2:05 pm	12:02 pm	9:22 am	6:41 am	17.4	Lv. Carrollton Ar	7:53 am	10:33 am	1:18 pm	3:18 pm	6:09 pm	9:47 am
8:39 am	4:52 pm	2:07 pm	12:04 pm	9:24 am	6:43 am	18.4	Lv. Van Allen Ar	7:49 am	10:29 am	1:14 pm	3:14 pm	6:07 pm	9:45 am
8:41 am	4:54 pm	2:09 pm	12:06 pm	9:25 am	6:44 am	18.9	Lv. Winetondale Ar	7:48 am	10:28 am	1:13 pm	3:13 pm	6:06 pm	9:43 am
8:42 am	4:55 pm	2:10 pm	12:06 pm	9:26 am	6:45 am	19.4	Lv. Sexton Ar	7:47 am	10:27 am	1:12 pm	3:12 pm	6:05 pm	9:42 am
8:43 am	4:56 pm	2:11 pm	12:07 pm	9:27 am	6:46 am	19.6	Lv. Volstead Ar	7:46 am	10:26 am	1:11 pm	3:11 pm	6:04 pm	9:41 am
8:44 am	4:57 pm	2:12 pm	12:11 pm	9:31 am	6:51 am	21.6	Lv. ESCALON Ar	7:43 am	10:23 am	1:08 pm	3:08 pm	6:03 pm	9:37 am
8:48 am	5:01 pm	2:16 pm	12:15 pm	9:35 am	6:55 am	24.2	Lv. Meyers Ar	7:38 am	10:18 am	1:03 pm	3:03 pm	6:00 pm	9:32 am
8:52 am	5:05 pm	2:20 pm	12:16 pm	9:36 am	6:56 am	24.6	Lv. Gravel Pit Ar	7:37 am	10:17 am	1:02 pm	3:02 pm	6:00 pm	9:31 am
8:53 am	5:06 pm	2:21 pm	12:20 pm	9:40 am	7:00 am	26.1	Lv. Stewart Ar	7:34 am	10:14 am	1:00 pm	3:00 pm	5:59 pm	9:28 am
8:56 am	5:10 pm	2:25 pm	12:23 pm	9:43 am	7:03 am	27.6	Lv. McHenry Ar	7:31 am	10:11 am	1:00 pm	3:00 pm	5:58 pm	9:26 am
8:58 am	5:13 pm	2:28 pm	12:26 pm	9:46 am	7:06 am	29.3	Lv. Standford Ar	7:28 am	10:08 am	1:00 pm	3:00 pm	5:57 pm	9:23 am
9:01 am	5:16 pm	2:31 pm	12:33 pm	9:55 am	7:15 am	33.2	Lv. MODesto Ar	7:20 am	10:00 am	1:00 pm	3:00 pm	5:55 pm	9:15 am
9:10 am	5:25 pm	2:40 pm	12:35 pm				Ar. (9th St. bet. J & K)						

Western Pacific Connections

INDIAN VALLEY RAILROAD				
READ DOWN	2	Miles	Table 21	1
* 7:15 am	0	Lv.	PAXTON	Ar 4:30 pm
7:35 am	4	Lv.	Indian Falls	Lv 4:07 pm
7:55 am	8	Lv.	Crescent Mills	Lv 3:45 pm
8:20 am	12	Lv.	Vermont	Lv 3:19 pm
8:40 am	17	Lv.	Starks	Lv 2:58 pm
9:00 am	22	Lv.	ENGELS	Lv 2:40 pm

DEEP CREEK RAILROAD				
READ DOWN	81	Miles	Table 22	82
k 3:30 pm	0	Lv.	WENDOVER	Ar 11:30 am
f 6:50 pm	37	Ar.	Garrison Monster	Lv 9:00 am
6:50 pm	45	Ar.	GOLD HILL	Lv 8:00 am

QUINCY RAILROAD						
READ DOWN	4	2	Miles	Table 23	1	3
* 7:45 pm	* 7:30 am	0	Lv.	QUINCY JUNCTION	Ar 6:22 am	7:15 pm
8:10 pm	8:00 am	6	Ar.	QUINCY	Lv 6:00 am	6:45 pm

NEVADA CENTRAL RAILROAD				
READ DOWN	1	Miles	Table 24	2
† 9:05 am	0.0	Lv.	BATTLE MOUNTAIN	Ar 2:15 pm
2:50 pm	92.3	Ar.	AUSTIN	Lv 8:30 am

EUREKA NEVADA RAILWAY				
READ DOWN	1	Miles	Table 25	2
† 8:00 am	0	Lv.	PALISADE	Ar 2:40 pm
3:10 pm	85	Ar.	EUREKA	Lv 7:15 am

NEVADA NORTHERN RAILWAY				
READ DOWN	4	Miles	Table 26	3
* 12:31 pm	0.0	Lv.	SHAFTER	Ar 10:30 am
4:06 pm	113.0	Ar.	McGill	Lv 7:05 am
4:55 pm	120.6	Lv.	East Ely	Ar 6:25 am
5:00 pm	121.9	Ar.	ELY	Lv 6:20 am

CENTRAL CALIFORNIA TRACTION CO.													
Table 27													
READ DOWN	11	9	7	5	3	1	M	2	4	6	8	10	12
PM	PM	PM	PM	PM	PM	PM	Ar	AM	AM	AM	AM	PM	PM
7:40	* 6:20	* 2:30	* 1:20	* 1:00	* 8:00	0	Lv. SACRAMENTO	Ar 9:35	11:55	2:10	4:40	6:50	9:35
8:22	6:08	3:13	1:02	1:00	8:45	17	Lv. Sheldon	Ar 8:43	11:06	1:20	3:48	5:58	8:50
8:52	6:38	3:46	1:37	1:22	9:16	36	Lv. Youngstown	Ar 8:16	10:35	1:50	4:18	6:29	9:20
9:10	6:55	4:00	1:56	1:40	9:36	41	Lv. LODI	Ar 8:00	10:20	1:35	3:00	5:10	8:06
9:30	7:15	4:20	2:15	1:59	9:55	53	Ar. STOCKTON	Lv * 7:40	* 10:00	* 1:21	* 2:45	* 4:55	* 7:45
PM	PM	PM	PM	PM	PM	PM	Ar	AM	AM	PM	PM	PM	PM

Stockton and Lodi Service—Leave Stockton 7:00, *7:00, *8:00, *10:00 a.m., *12:15 p.m., *3:00, *4:15, *5:15, *6:10, *7:45, *10:10 p.m. Leave Lodi 7:00, *8:00, *9:15, *11:20 a.m., *1:35, *3:00, *4:15, *5:10, *6:10, *8:50, *9:15, *10:55 p.m.

* Daily. † Daily except Sunday. ‡ Daily except Monday. § Stops on signal. k Monday and Friday only. x Tuesday and Saturday only.

Dining Car and Restaurant Service

Dining cars serving all meals and specializing in California products are operated on all Western Pacific trains.

Restaurants are located at Portola, Gerlach and Wendover.

Restaurants are also maintained on the upper and lower decks of the Ferry Steamer "E. T. Jeffery," and passengers on No. 3 desiring breakfast need be in no hurry, as the boat remains in the slip after arrival in San Francisco.

Dining observation cars, featuring 50c club breakfast and 85c table d'hote luncheon and dinner, are operated on Sacramento Northern trains 1 and 8—"The Meteor," and trains 2 and 9—"The Sacramento Valley Limited."

Industrial Opportunities

For complete information regarding diversified farm lands and industrial and commercial opportunities in territory served by the Western Pacific, address J. W. Grace, Industrial Commissioner, 842 Mills Building, San Francisco.

Feather River Inn

This delightful resort is open from June until September and affords an ideal spot for the vacationist, and at which the transcontinental passenger may enjoy a pleasant stopover.



CONDENSED SCHEDULE

BY WAY OF
WESTERN PACIFIC RAILROAD
DENVER & RIO GRANDE WESTERN RAILROAD
AND CONNECTING LINES

EASTBOUND			WESTBOUND		
READ DOWN		Miles	STATIONS	READ UP	
1 Pacific Express Daily	2 Scenic Limited Daily			1 Scenic Limited Daily	2 Pacific Express Daily
(Pacific Time)					
7:20 pm	9:20 am	0.0	Lv. SAN FRANCISCO	Ar. 4:20 pm	7:45 am
8:15 pm	10:00 am	6.6	Lv. OAKLAND	Ar. 3:40 pm	7:00 am
f 8:25 pm	a. 9:7	9.7	Lv. Oakland (Fruitvale)	Ar. b. f 6:43 am	
f 8:35 pm	a. 14.8	14.8	Lv. San Leandro	Ar. b. f 6:32 am	
f 8:45 pm	a. 20.4	20.4	Lv. Hayward	Ar. b. f 6:22 am	
f 9:03 pm	10:46 am	29.7	Lv. Niles	Ar. 2:51 pm	6:05 am
11:05 pm	12:37 pm	93.8	Lv. Stockton	Ar. 12:45 pm	3:50 am
12:50 am	2:00 pm	138.6	Lv. SACRAMENTO	Ar. 11:30 am	2:20 am
2:18 am	3:10 pm	178.8	Lv. Marysville	Ar. 10:23 am	12:45 am
3:15 am	4:05 pm	205.1	Lv. Oroville	Ar. 9:30 am	11:45 pm
9:30 am	9:20 pm	321.4	Lv. Portola	Ar. 5:05 am	5:50 pm
8:45 am			Lv. Reno	Ar.	6:30 pm
11:02 am	10:42 pm	362.9	Lv. Doyle	Ar. f 3:47 am	3:59 pm
4:00 pm	3:45 am	532.3	Lv. Winnemucca	Ar. 11:05 pm	10:33 am
6:47 pm	f 6:48 am	644.4	Lv. Carlin	Ar. 8:03 pm	7:06 am
7:35 pm	7:35 am	665.4	Lv. Elko	Ar. 7:21 pm	6:26 am
10:21 pm	10:30 am	765.8	Lv. Shafter	Ar. 4:50 pm	3:25 am
3:30 am	3:15 pm	927.5	Ar. SALT LAKE CITY	Lv. 12:05 pm	9:30 pm
(Mountain Time)					
DENVER & RIO GRANDE WESTERN R.R.					
8:05 am	4:30 pm	0.0	Lv. SALT LAKE CITY	Ar. 11:15 am	8:35 pm
9:40 am	5:45 pm	43.9	Lv. Provo	Ar. 9:50 am	6:52 pm
1:35 pm	9:25 pm	127.0	Lv. Price	Ar. 6:20 am	2:55 pm
7:00 pm	2:45 am	295.5	Lv. Grand Junction	Ar. 1:10 am	9:30 am
10:26 pm	5:24 am	385.4	Lv. GLENWOOD SPRINGS	Ar. 10:10 pm	6:25 am
5:15 am	11:40 am	429.9	Lv. Salida	Ar. 4:15 pm	12:09 am
6:57 am	1:36 pm	578.3	Lv. Royal Gorge	Ar. 2:17 pm	c.
9:00 am	3:35 pm	625.7	Lv. PUEBLO	Ar. 12:20 pm	8:10 pm
10:25 am	5:05 pm	670.2	Lv. COLORADO SPRINGS	Ar. 11:00 am	6:45 pm
1:00 pm	7:40 pm	745.1	Ar. DENVER	Lv. 8:15 am	4:00 pm
BURLINGTON ROUTE					
3:45 am	11:30 pm	0.0	Lv. DENVER (M.T.)	Ar. 7:15 am	1:10 pm
9:50 am	5:50 pm	254.0	Lv. McCook (M.T.)	Ar. 11:45 am	6:58 am
4:57 am	1:30 pm	483.0	Ar. LINCOLN (C.T.)	Lv. 6:10 pm	1:30 am
6:30 am	3:25 pm	538.0	Ar. OMAHA	Lv. 6:25 pm	11:50 pm
		542.0	Ar. Council Bluffs	Lv. 3:25 pm	10:52 pm
2:32 pm	1:04 am	828.0	Ar. Burlington	Lv. 5:57 am	3:18 pm
7:45 pm	7:00 am	1034.0	Ar. CHICAGO	Lv. 11:30 pm	10:30 am
UNION PACIFIC-NORTH WESTERN					
3:45 pm	11:30 pm	0.0	Lv. DENVER (M.T.)	Ar. 7:15 am	1:10 pm
10:45 pm	7:05 am	279.0	Ar. North Platte (M.T.)	Lv. 11:35 pm	6:00 am
1:55 am	10:32 am	374.0	Ar. Kearney (C.T.)	Lv. 9:50 pm	4:25 am
6:30 am	3:25 pm	560.0	Ar. OMAHA	Lv. 4:25 pm	11:59 pm
7:10 am	4:10 pm	563.0	Ar. Council Bluffs	Lv. 2:56 pm	11:05 pm
7:45 pm	7:00 am	1048.0	Ar. CHICAGO	Lv. 11:59 pm	10:30 am
ROCK ISLAND LINES					
11:30 am	11:20 pm	0.0	Lv. DENVER (M.T.)	Ar. 7:25 am	1:10 pm
11:30 am	11:00 pm	0.0	Lv. COLORADO SPRINGS	Ar. 7:30 am	12:35 pm
7:25 pm	7:20 am	336.6	Ar. Phillipsburg (M.T.)	Lv. 8:35 pm	4:50 am
2:33 am	3:10 pm	580.0	Ar. OMAHA (C.T.)	Lv. 1:35 pm	11:35 pm
3:15 am	3:45 pm	583.9	Ar. Council Bluffs	Lv. 12:43 pm	11:00 pm
7:00 am	8:25 pm	725.3	Ar. DES MOINES	Lv. 8:10 am	7:15 pm
4:15 pm	6:59 am	1083.0	Ar. CHICAGO	Lv. 11:30 pm	10:30 am
MISSOURI PACIFIC R.R.					
	5:10 pm	0.0	Lv. PUEBLO (M.T.)	Ar. 11:05 am	
	12:40 am	338.2	Ar. Hoisington (M.T.)	Lv. 3:10 am	
	d.	372.5	Ar. Geneseo (C.T.)	Lv. d.	
	8:20 am	622.5	Ar. KANSAS CITY	Lv. 9:35 pm	
	11:22 am	716.6	Ar. Sedalia	Lv. 6:46 pm	
	12:53 pm	780.2	Ar. Jefferson City	Lv. 5:03 pm	
	4:10 pm	904.9	Ar. ST. LOUIS	Lv. 2:02 pm	
SANTA FE					
1:30 pm	7:55 pm	0.0	Lv. PUEBLO (M.T.)	Ar. 11:20 am	5:30 pm
1:05 am	8:10 am	401.0	Ar. Hutchinson (C.T.)	Lv. 3:05 am	7:55 am
7:50 am	4:45 pm	634.0	Ar. KANSAS CITY	Lv. 9:45 pm	1:35 am
8:30 pm	6:55 am	1085.0	Ar. CHICAGO	Lv. 10:00 am	1:35 pm
COLORADO & SOUTHERN RY.					
	3:45 pm	0.0	Lv. PUEBLO (M.T.)	Ar. 7:45 am	
	4:20 am	346.9	Ar. Amarillo (C.T.)	Lv. 9:30 pm	
	11:45 am	568.6	Ar. Wichita Falls	Lv. 2:05 pm	
	3:25 pm	683.0	Ar. FT. WORTH	Lv. 10:10 am	

REFERENCE NOTES

- a Stops to take on revenue passengers for Salt Lake City and points east.
- b Stops to leave revenue passengers from Salt Lake City and points east.
- c Stops to leave revenue passengers received from connecting lines at Denver, Colorado Springs and Pueblo.
- d Stops to take on or leave revenue passengers to or from Pueblo and Kansas City.
- f Stops on signal.
- C. T. Central Time. M. T. Mountain Time.

CONDENSED SCHEDULE

BY WAY OF
WESTERN PACIFIC RAILROAD
UNION PACIFIC SYSTEM
AND CONNECTING LINES



EASTBOUND			WESTBOUND		
READ DOWN		Miles	STATIONS	READ UP	
1 Pacific Express Daily	2 Scenic Limited Daily			1 Scenic Limited Daily	2 Pacific Express Daily
(Pacific Time)					
7:20 pm	9:20 am	0.0	Lv. SAN FRANCISCO	Ar. 4:20 pm	7:45 am
8:15 pm	10:00 am	6.6	Lv. OAKLAND	Ar. 3:40 pm	7:00 am
f 8:25 pm	a. 9:7	9.7	Lv. Oakland (Fruitvale)	Ar. b. f 6:43 am	
f 8:35 pm	a. 14.8	14.8	Lv. San Leandro	Ar. b. f 6:32 am	
f 8:45 pm	a. 20.4	20.4	Lv. Hayward	Ar. b. f 6:22 am	
f 9:03 pm	10:46 am	29.7	Lv. Niles	Ar. 2:51 pm	6:05 am
11:05 pm	12:37 pm	93.8	Lv. Stockton	Ar. 12:45 pm	3:50 am
12:50 am	2:00 pm	138.6	Lv. SACRAMENTO	Ar. 11:30 am	2:20 am
2:18 am	3:10 pm	178.8	Lv. Marysville	Ar. 10:23 am	12:45 am
3:15 am	4:05 pm	205.1	Lv. Oroville	Ar. 9:30 am	11:45 pm
9:30 am	9:20 pm	321.4	Lv. Portola	Ar. 5:05 am	5:50 pm
8:45 am			Lv. Reno	Ar.	6:30 pm
11:02 am	10:42 pm	362.9	Lv. Doyle	Ar. f 3:47 am	3:59 pm
4:00 pm	3:45 am	532.3	Lv. Winnemucca	Ar. 11:05 pm	10:33 am
6:47 pm	f 6:48 am	644.4	Lv. Carlin	Ar. 8:03 pm	7:06 am
7:35 pm	7:35 am	665.4	Lv. Elko	Ar. 7:21 pm	6:26 am
10:21 pm	10:30 am	765.8	Lv. Shafter	Ar. 4:50 pm	3:25 am
3:30 am	3:15 pm	927.5	Ar. SALT LAKE CITY	Lv. 12:05 pm	9:30 pm
UNION PACIFIC SYSTEM					
7:00 am	11:10 pm	0.0	Lv. SALT LAKE CITY (M.T.)	Ar. 7:55 am	6:30 pm
8:20 am	12:20 am	36.0	Lv. OGDEN	Ar. 6:45 am	5:10 pm
10:10 am	1:50 am	85.0	Lv. Cache Junction	Ar. 5:20 am	3:40 pm
12:20 pm	3:50 am	147.0	Lv. McCammon	Ar. 3:45 am	1:40 pm
1:00 pm	4:30 am	170.0	Lv. POCATELLO	Ar. 3:00 am	1:00 pm
1:30 pm	7:10 am	170.0	Lv. POCATELLO	Ar. 2:15 am	12:01 pm
3:20 pm	9:05 am	221.0	Ar. Idaho Falls	Lv. 12:28 am	10:30 am
		328.0	Ar. Yellowstone	Lv.	
	4:25 pm	426.0	Ar. Silver Bow	Lv. 5:30 pm	
	4:45 pm	435.0	Ar. BUTTE	Lv. 6:10 pm	
		507.0	Ar. Helena	Lv. 11:30 am	
	5:00 am	170.0	Lv. POCATELLO	Ar. 2:35 am	12:40 pm
	8:00 am	278.0	Ar. Shoshone	Lv. 11:28 am	9:40 am
	11:43 am	405.0	Ar. BOISE	Lv. 7:16 pm	5:35 am
	12:30 pm	424.0	Ar. Nampa	Lv. 6:25 pm	4:45 am
	12:56 pm	433.0	Ar. Caldwell	Lv. 6:06 pm	4:25 am
	1:55 pm	466.0	Ar. Ontario	Lv. 4:48 pm	3:33 am
	2:06 pm	470.0	Ar. Payette	Lv. 4:37 pm	3:22 am
	3:10 pm	506.0	Ar. HUNTINGTON (M.T.)	Lv. 3:40 pm	2:25 am
	2:25 pm	506.0	Lv. HUNTINGTON (P.T.)	Ar. 2:20 pm	1:10 am
	4:20 pm	554.0	Ar. Baker	Lv. 12:40 am	11:15 pm
	6:45 pm	606.0	Ar. LaGrande	Lv. 10:55 am	9:15 pm
	10:00 pm	680.0	Ar. Pendleton	Lv. 7:15 am	6:00 pm
	7:27.0	727.0	Ar. Walla Walla	Lv.	3:55 pm
	7:00 am	932.0	Ar. SPOKANE	Lv. 9:20 pm	8:15 am
	4:25 am	812.0	Ar. The Dalles	Lv. 1:35 am	2:00 pm
	7:15 am	896.0	Ar. PORTLAND	Lv. 11:00 pm	11:05 am
UNION PACIFIC SYSTEM					
9:10 pm	5:45 pm	0.0	Lv. SALT LAKE CITY (M.T.)	Ar. 10:35 am	7:45 am
10:25 pm	7:00 pm	36.0	Lv. OGDEN	Ar. 9:20 am	6:20 am
1:15 am	9:40 pm	112.0	Lv. Evanston	Ar. 6:45 am	3:15 am
4:50 am	12:50 pm	227.0	Lv. Rock Springs	Ar. 3:25 am	11:34 pm
7:50 am	3:50 pm	346.0	Lv. Rawlins	Ar. 12:40 am	8:50 pm
12:50 pm	8:35 am	520.0	Lv. Cheyenne	Ar. 7:55 pm	3:50 pm
4:45 pm		626.0	Ar. DENVER	Lv. 3:30 pm	7:45 am
6:30 pm		664.0	Ar. Julesburg	Lv.	11:40 am
4:30 pm	1:50 pm	745.0	Ar. North Platte (M.T.)	Lv. 2:10 pm	9:40 am
9:18 pm	4:50 pm	840.0	Ar. Kearney (C.T.)	Lv. 12:58 am	8:19 am
10:20 pm	5:50 pm	882.0	Ar. Grand Island	Lv. 11:59 am	7:15 am
2:10 am	9:00 pm	1026.0	Ar. OMAHA	Lv. 8:40 am	3:50 am
4:05 pm	9:15 am	1514.0	Ar. CHICAGO (C. & N.W.RY.)	Lv. 8:10 pm	2:30 pm

REFERENCE NOTES

- a Stops to take on revenue passengers for Salt Lake City and points east.
- b Stops to leave revenue passengers from Salt Lake City and points east.
- f Stops on signal.

C. T. Central Time. M. T. Mountain Time. P. T. Pacific Time.



CONNECTIONS VIA ATCHISON, TOPEKA & SANTA FE RAILWAY SOUTHERN PACIFIC LINES

ATCHISON, TOPEKA & SANTA FE RAILWAY Condensed Schedule between San Francisco, Oakland, Los Angeles and San Diego

READ DOWN				Mls.	STATIONS	READ UP			
42	22-9	2-21	10			2-21	8-9	41	5
*6.00 pm	*11.30 am	*10.30 am	*8.32 am	0	LSAN FRANCISCO Ar	*8.00 pm	*7.50 pm	*10.50 am	*9.30 pm
6.45 pm	12.16 pm	11.22 pm	9.18 am	8	Lv. Ferry Point. Ar	7.05 am	7.05 pm	10.01 am	8.50 pm
5.50 pm	11.20 am	10.15 pm	8.20 am	10	Lv. Oakland. Ar	7.50 am	7.30 pm	10.40 am	9.25 pm
6.52 pm	12.21 pm	11.30 pm	9.27 am	10	Lv. Richmond. Ar	6.58 am	6.42 pm	9.55 am	8.40 pm
7.56 pm	1.23 pm	12.37 pm	10.26 am	48	Lv. Antioch. Ar	6.45 am	6.33 pm	8.55 am	7.40 pm
8.50 pm	2.08 pm	1.29 pm	11.22 am	75	Lv. Stockton. Ar	4.45 am	4.35 pm	8.00 am	6.50 pm
	3.36 pm	3.26 pm	1.17 pm	148	Lv. Merced. Ar	2.23 am	2.35 pm		5.15 pm
		9.55 am		221	Lv. El Portal. Ar				1.45 pm
				221	Ar. (Yosemite Nat'l Park)				
	5.00 pm			201	Lv. Fresno. Ar	12.35 pm	12.45 pm		4.05 pm
	6.50 pm	5.58 pm		232	Lv. Hanford. Ar	10.35 pm	11.46 am		
	6.21 pm	6.25 am		249	Lv. Corcoran. Ar	10.08 pm	11.18 am		
			3.35 pm	201	Lv. Fresno. Ar				3.53 pm
			4.40 pm	234	Lv. Cutler. Ar				2.40 pm
			5.18 pm	254	Ar. Exeter. Ar				1.47 pm
			6.51 pm	273	Ar. Porterville. Ar				1.12 pm
	7.50 pm	8.00 pm	7.45 pm	312	Ar. Bakersfield. Ar	8.35 pm	9.45 am		11.30 am
	12.50 pm	1.00 pm		6	Lv. Hanford. Ar	2.30 pm	4.50 am		
	5.00 pm	3.40 pm		584	Ar. San Bernardino. Ar	11.35 pm	12.40 am		
	7.03 pm	5.20 pm		584	Ar. Pasadena. Ar	10.00 pm	11.03 pm		
	7.36 pm	5.50 pm		74	Ar. Los Angeles. Ar	9.30 pm	10.30 pm	71	73
*1.00 pm	*8.30 am	*6.40 am	*2.30 pm	594	Lv. Los Angeles. Ar	7.30 pm	*9.50 pm	*12.45 pm	*6.40 pm
2.25 pm	10.40 am	7.40 pm	3.35 pm	628	Lv. Santa Ana. Ar	6.15 am	8.52 pm	11.40 am	4.30 pm
4.00 pm	12.04 pm	8.52 am	4.52 pm	679	Ar. Oceanside. Ar	4.10 pm	7.36 pm	10.12 am	3.10 pm
6.30 pm	1.15 pm	10.00 pm	6.00 pm	679	Ar. SAN DIEGO. Ar	2.10 pm	6.30 pm	9.00 am	2.00 pm

SOUTHERN PACIFIC—Shasta Route

Condensed Schedule between San Francisco, Oakland, Sacramento, Marysville, Portland and Seattle

READ DOWN				Mls.	STATIONS	READ UP			
14	12	18	24-16			11	15-41	17	13
*8.40 pm	*8.00 pm	*6.20 pm	*7.40 am	0	Lv. SAN FRANCISCO. Ar	*10.30 am	*9.35 pm	*8.15 pm	*7.30 am
10.26 pm	8.33 pm	6.53 pm	8.11 am	6	Lv. Oakland. Ar	9.50 pm	7.57 pm	7.30 pm	6.53 am
12.53 pm	11.07 pm	9.15 pm	10.20 am	76	Lv. Davis. Ar	7.20 pm	4.20 pm	5.05 pm	4.15 am
	10.25 pm	8.25 pm	9.45 am	0	Lv. Sacramento. Ar	7.50 am	4.50 pm	8.45 pm	
	10.60 pm	9.15 pm	10.05 am	13	Ar. Davis. Ar	7.25 am	4.25 pm	6.15 pm	
1.40 pm			9.30 am	59	Lv. Sacramento. Ar		6.00 pm		3.40 am
3.40 pm			11.10 am	149	Lv. Marysville. Ar		3.25 pm		1.55 am
6.40 pm			1.20 pm	134	Lv. Tehama. Ar		1.00 pm		11.00 pm
11.55 pm	6.10 pm	3.39 pm	6.02 pm	323	Ar. Dunsmuir. Ar	12.38 am	8.10 am	10.50 am	6.02 pm
12.24 pm			6.31 pm	325	Ar. Shasta Springs. Ar		7.47 am		6.38 pm
5.35 pm	11.05 am			429	Ar. Ashland. Ar	8.00 pm			12.20 pm
11.55 pm	4.30 pm			573	Ar. Roseburg. Ar	2.10 pm			8.20 pm
7.30 pm	10.40 pm	4.15 pm	8.25 am	771	Ar. Portland. Ar	8.00 pm	6.30 pm	10.15 pm	10.45 pm
					G.N. - P. - O.W.R.&N.				
9.00 am	11.15 pm	4.30 pm	9.00 am	771	Lv. Portland. Ar	6.15 am	3.15 pm	9.45 pm	9.45 pm
1.55 pm	4.60 pm	8.30 pm	1.55 pm	913	Ar. Tacoma. Ar	12.40 am	10.30 am	5.45 pm	5.45 pm
3.25 pm	6.30 pm	9.45 pm	3.25 pm	961	Ar. Seattle. Ar	11.15 pm	9.00 am	4.30 pm	4.30 pm

SOUTHERN PACIFIC—Coast Lines

Condensed Schedule between San Francisco, Oakland, Monterey, Santa Barbara and Los Angeles

READ DOWN				Mls.	STATIONS	READ UP			
74	76	102	78			77	101	73	75
*8.20 pm		*6.20 pm	*7.00 am	0	Lv. SAN FRANCISCO. Ar			*9.30 am	
8.54 pm		5.55 pm	7.31 am	7	Lv. (Market St. Ferry) Ar			8.52 am	
	*8.00 pm	*6.15 pm	*8.00 am	0	Lv. SAN FRANCISCO. Ar	*10.40 pm	*8.15 am		*9.30 am
					3d and Townsend Depot				
10.07 pm	9.04 pm	7.30 pm	9.05 am	47	Lv. San Jose. Ar	9.32 pm	7.00 am	7.40 am	8.19 am
		9.20 pm	11.01 am	110	Ar. Del Monte Jet. Ar	7.56 pm			
		9.59 pm	11.54 am	126	Ar. Monterey. Ar	6.50 pm			
	11.41 pm	2.01 pm	2.10 pm	210	Ar. Paso Robles. Ar	4.42 pm	2.28 am		2.30 pm
3.25 pm	2.45 pm	1.25 pm	3.40 pm	252	Lv. San Luis Obispo. Ar	3.17 pm	12.55 am	2.00 pm	
6.30 pm	4.36 pm	3.10 pm	4.42 pm	277	Ar. Guadalupe. Ar	2.10 pm	12.01 am		
9.45 pm	6.06 pm	5.00 pm	6.20 pm	371	Ar. Santa Barbara. Ar	11.30 pm	9.35 pm	10.50 pm	11.13 pm
	9.30 am	8.15 pm	10.45 pm	475	Ar. LOS ANGELES. Ar	8.00 pm	6.25 pm	7.45 pm	8.00 pm

SOUTHERN PACIFIC—San Joaquin Valley Line

Condensed Schedule between San Francisco, Oakland, Fresno, Bakersfield and Los Angeles

READ DOWN				Mls.	STATIONS	READ UP			
26	50-60	56	40-52			51	25	55	57
*6.00 pm	*3.40 pm	*11.40 am	*8.40 am	0	Lv. SAN FRANCISCO. Ar	*10.05 pm	*8.50 pm	*6.50 pm	*8.10 am
6.33 pm	4.12 pm	12.15 pm	9.11 am	4	Lv. Oakland. Ar	9.30 pm	8.13 am	6.12 pm	7.25 am
8.37 pm	6.45 pm	2.45 pm	11.02 am	82	Ar. Tracy. Ar	7.32 pm	6.10 am	3.30 pm	4.40 am
	7.13 pm	3.15 pm	11.28 am	92	Lv. Lathrop. Ar	7.08 pm		3.05 pm	4.05 am
			9.00 am	0	Lv. Sacramento. Ar	9.25 pm			7.00 am
	5.30 pm		10.53 am	48	Lv. Stockton. Ar	7.32 pm			5.15 pm
	7.20 pm		11.23 am	58	Ar. Lathrop. Ar	7.15 pm			4.42 am
	8.56 pm	5.24 pm	12.54 pm	157	Ar. Merced. Ar	5.49 pm		12.57 pm	1.55 pm
				229	Ar. El Portal. Ar	1.45 pm			
				206	Ar. Fresno. Ar	4.35 pm			
11.40 pm	10.20 pm	7.10 pm	2.15 pm	293	Ar. Famosa. Ar		3.10 pm	11.25 am	12.25 am
2.31 pm	1.45 pm	11.20 pm	5.05 pm	313	Ar. Bakersfield. Ar	1.38 pm	12.17 am	7.23 am	8.05 pm
5.14 pm	4.36 pm	3.10 pm	7.47 pm	381	Ar. Molyave. Ar	11.03 am	9.38 pm	3.25 am	
7.35 pm	7.05 pm	6.10 pm	10.19 pm	451	Ar. Saugus. Ar	8.45 pm	7.10 pm	12.25 am	
8.50 pm	8.30 am	7.40 am	11.35 pm	484	Ar. LOS ANGELES. Ar	7.30 pm	6.00 pm	11.00 pm	

* Daily. † Daily except Sunday. ‡ Stops on signal.

STEAMSHIP CONNECTIONS



LOS ANGELES STEAMSHIP CO.

Fast and Palatial Steamships "Yale" and "Harvard," Between
LOS ANGELES, SAN FRANCISCO AND SAN DIEGO
Four Sailings Weekly each way between Los Angeles and San Francisco
Four Sailings Weekly to and from San Diego

HONOLULU—DIRECT FROM LOS ANGELES

via the Great Circle Route of Sunshine

S. S. City of Los Angeles sails Mar. 23, Apr. 20, May 18, June 15
S. S. City of Honolulu sails Mar. 9, Apr. 6, May 4, June 1, 29
S. S. Calawai sails Mar. 16, Apr. 13, May 11, June 8

For reservations or information, ask any Western Pacific agent, or

R. F. Cullen, G. P. A.
730 S. Broadway, Los Angeles, Calif.

R. V. Crowder, P. T. M.
685 Market St., San Francisco, Calif.

PANAMA MAIL STEAMSHIP COMPANY 5—PALATIAL STEAMERS—5

BETWEEN

San Francisco, Los Angeles and Canal Zone, via Local Ports of Mexico, Guatemala, Salvador,
Honduras, Nicaragua and Costa Rica.

Sailings approximately every 14 days. Sailings from San Francisco and Los Angeles, Southbound,
and from Cristobal, C. Z., and Balboa, C. Z., Northbound.

FOR FULL INFORMATION ADDRESS

PANAMA MAIL STEAMSHIP CO.

W. A. YOUNG, JR., General Passenger Agent

10 Hanover Square
New York

2 Pine Street, San Francisco
548 So. Spring St. Los Angeles, Calif.

UNION STEAMSHIP CO. of New Zealand, Ltd.

TO SYDNEY, AUST., VIA TAHITI (PAPEETE), RAROTONGA,
COOK ISLANDS, AND WELLINGTON, N. Z.

Connections to the Islands of the Pacific, Tonga, Samoa, Fiji, Java,
Manila, China and Japan, and Honolulu
Sailings from San Francisco every 28 days

HIND, ROLPH & CO., Inc., Gen. Agts., 230 California St., San Francisco, Calif.

PACIFIC STEAMSHIP CO.

Frequent Sailings of Passenger Liners

BETWEEN

Seattle, Portland, San Francisco, Los Angeles and San Diego.

ALASKA, TOP O' THE WORLD TOURS

Southeastern Alaska Southwestern Alaska
9 and 12 day cruises. 19 day voyages.

Ask any Western Pacific Agent for full information

or write to
E. G. McMicken, P.T.M.
Seattle, Wash.

H. B. Brittan, G.P.A.
San Francisco, Calif.

R. B. Schutten,
A. G. P. A.
Los Angeles, Calif.

AMERICAN RAILWAY EXPRESS COMPANY, Inc.

Operates over Western Pacific and connecting lines. It covers a
greater mileage area than any other express company in the world
and has its own service throughout

MEXICO, HAWAIIAN ISLANDS, ALASKA AND THE YUKON

Accepts shipments for all foreign countries. Has its own corre-
spondents in nearly every large city in the world.

Special Horse Cars, Automobile Cars and Refrigerator Cars.

Issues money orders for domestic and foreign remittances, also
self-identifying travelers' checks.

Maintains an Industrial Department which furnishes information
to growers, assisting them in finding markets, and gives special
attention to handling en route.



WESTERN PACIFIC RAILROAD

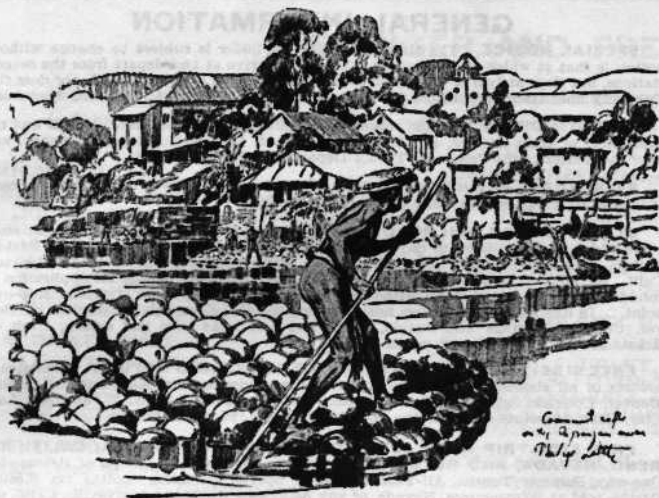

Round the World to lands of rare charm beyond the sea Go Now!

Enrich your outlook! Make the most of life! Round-the-World Liners set forth for shores remote, lands afar, interesting cities, glimpses of strange civilizations. Hawaii, Japan, China, Manila, Malaya, Ceylon, India, Egypt, Italy, France and home again.

\$1110 will carry you Round the World, berth and meals aboard ship included. All staterooms are outside rooms. First class only. Tasteful cuisine, broad decks, comfort and luxury everywhere.

You may stop over at any port for a week, two weeks or longer. Spend from 3 months to two years on the trip.

This is the season of seasons to tour the world. Tropics are at their best. India is in its brightest climatic mood.

A Dollar Liner sails every week from Los Angeles and San Francisco for the Orient (via Honolulu) and Round the World.

Fortnightly sailings from Boston and New York for Havana, Panama, California and Round the World.

Full information from any Western Pacific ticket agent or

Dollar Steamship Line

604 FIFTH AVENUE NEW YORK, N. Y.
110 SOUTH DEARBORN STREET CHICAGO, ILL.
514 W. SIXTH STREET LOS ANGELES, CALIF.
406 THIRTEENTH STREET OAKLAND
ROBERT DOLLAR BLDG. SAN FRANCISCO



—from San Francisco

To the Orient

and Around the World

With a fleet of five fine steamers, the N. Y. K. Line maintains a regular fortnightly service to Japan and China ports from San Francisco. This California-Orient Service is one of the links in an around-the-world service offering exceptional opportunity for world touring (in either direction) with rates as low as \$983 first class. Future sailings from San Francisco:

Tenyo Maru, Feb. 27th
Korea Maru, Mar. 13th

Shinyo Maru, Mar. 27th
Siberia Maru, April 10th

10 Bridge St.
New York City



605 S. Grand Ave.
Los Angeles

801 First Ave.
Seattle

551 Market St., San Francisco

100 West Monroe St.
Chicago

Now You're Going to

HAWAII

BECAUSE now you can go in new luxury and comfort and with speed all the way—on the Malolo, one of the world's great ships—and because you can rest and play at one of the newest and most beautiful of hotels, The Royal Hawaiian at Waikiki Beach.

The Malolo is not alone the smart way to travel to Hawaii—it's also the swiftest route—only four days from San Francisco's Golden Gate to Honolulu's Golden Shores. And within a few hours' journey are the rare and varied allurements of Kauai, Maui and Hawaii, isles of enchantment.

The Malolo sails from San Francisco every other Saturday. Seven other Matson liners afford weekly sailings from San Francisco to Honolulu and sailings every 21 days from Seattle or Portland. To the South Seas and Australia, every 21 days.

215 Market Street, San Francisco

1319 4th Ave., Seattle

613 Board of Trade Bldg., Portland

723 W. 7th St., Los Angeles

Matson Line

HAWAII - SOUTH SEAS - AUSTRALIA

WESTERN PACIFIC RAILROAD



PULLMAN FARES—INCLUDING SURCHARGE

The fares are quoted by the Pullman Company and are subject to change without notice.
*Fare does not apply from Oroville.

BETWEEN AND	STANDARD CAR					TOURIST CAR	
	Lower Berth	Upper Berth	Drawing Room	Con-partment	Lower Berth	Upper Berth	
SAN FRANCISCO OR OAKLAND	\$ 3.75	\$ 3.00	\$13.50	\$10.50	\$1.88	\$1.50	
BELDEN	3.75	3.00	13.50	10.50	1.88	1.50	
BLAIRSDEN	33.38	26.70	117.00	93.75	12.75	10.20	
BOSTON	23.63	18.90	84.00	66.75	8.25	6.60	
CHICAGO	16.50	13.20	58.50	46.50	6.25	5.00	
DENVER	3.75	3.00	13.50	10.50	2.25	1.80	
DOYLE	6.38	5.10	22.50	18.00	3.38	2.70	
ELKO	19.88	15.90	70.50	56.25	10.50	8.40	
KANSAS CITY	32.63	26.10	115.50	91.50	12.75	10.20	
NEW YORK	19.88	15.90	70.50	56.25	10.50	8.40	
OMAHA	3.38	2.70	12.00	9.75	1.88	1.50	
PAXTON	3.00	2.40	10.50	9.00	1.88	1.50	
PUEBLO	15.38	12.30	54.30	43.50	7.88	6.30	
SALT LAKE CITY	9.00	7.20	31.50	25.50	5.25	4.20	
SHAFTER	7.88	6.30	28.50	22.50	4.13	3.30	
ST. LOUIS	22.50	18.00	79.50	63.00	12.00	9.60	
ST. PAUL	23.63	18.90	84.00	66.75	12.38	9.90	
WASHINGTON, D. C.	31.50	25.20	111.00	88.50	3.00	2.40	
WINNEMUCCA	5.25	4.20	19.50	15.00	1.88	1.50	
BELDEN	3.00	2.40	10.50	9.00	1.88	1.50	
BLAIRSDEN	3.75	3.00	13.50	10.50	1.88	1.50	
BOSTON	33.38	26.70	117.00	93.75	12.75	10.20	
CHICAGO	23.63	18.90	84.00	66.75	8.25	6.60	
DENVER	16.50	13.20	58.50	46.50	6.25	5.00	
DOYLE	3.75	3.00	13.50	10.50	2.25	1.80	
ELKO	6.38	5.10	22.50	18.00	3.38	2.70	
KANSAS CITY	19.88	15.90	70.50	56.25	10.50	8.40	
NEW YORK	32.63	26.10	115.50	91.50	12.75	10.20	
OMAHA	3.38	2.70	12.00	9.75	1.88	1.50	
PAXTON	3.00	2.40	10.50	9.00	1.88	1.50	
PUEBLO	15.38	12.30	54.30	43.50	7.88	6.30	
SALT LAKE CITY	9.00	7.20	31.50	25.50	5.25	4.20	
SHAFTER	7.88	6.30	28.50	22.50	4.13	3.30	
ST. LOUIS	22.50	18.00	79.50	63.00	12.00	9.60	
ST. PAUL	23.63	18.90	84.00	66.75	12.38	9.90	
WASHINGTON, D. C.	31.50	25.20	111.00	88.50	3.00	2.40	
WINNEMUCCA	5.25	4.20	19.50	15.00	1.88	1.50	
BELDEN	3.00	2.40	10.50	9.00	1.88	1.50	
BLAIRSDEN	3.38	2.70	12.00	9.75	1.88	1.50	
BOSTON	33.38	26.70	117.00	93.75	12.75	10.20	
CHICAGO	23.63	18.90	84.00	66.75	8.25	6.60	
DENVER	16.50	13.20	58.50	46.50	6.25	5.00	
DOYLE	3.75	3.00	13.50	10.50	2.25	1.80	
ELKO	6.00	4.80	21.00	17.25	3.38	2.70	
KANSAS CITY	19.88	15.90	70.50	56.25	10.50	8.40	
NEW YORK	32.63	26.10	115.50	91.50	12.75	10.20	
OMAHA	3.38	2.70	12.00	9.75	1.88	1.50	
PAXTON	3.00	2.40	10.50	9.00	1.88	1.50	
PUEBLO	14.63	11.70	52.50	41.25	7.88	6.30	
SALT LAKE CITY	8.25	6.60	30.00	23.25	4.50	3.60	
SHAFTER	6.75	5.40	24.00	19.50	3.75	3.00	
ST. LOUIS	22.50	18.00	79.50	63.00	12.00	9.60	
ST. PAUL	23.63	18.90	84.00	66.75	12.38	9.90	
WASHINGTON, D. C.	31.50	25.20	111.00	88.50	3.00	2.40	
WINNEMUCCA	4.13	3.30	15.00	12.50	2.25	1.80	
BLAIRSDEN	3.00	2.40	10.50	9.00	1.88	1.50	
BOSTON	33.38	26.70	117.00	93.75	12.75	10.20	
CHICAGO	23.25	18.60	82.50	65.25	12.38	9.90	
DENVER	*14.63	*11.70	*62.50	*41.25	7.88	6.30	
DOYLE	* 3.38	2.70	12.00	9.75	1.88	1.50	
ELKO	5.63	4.50	21.00	17.50	3.00	2.40	
KANSAS CITY	19.88	15.90	70.50	56.25	10.50	8.40	
NEW YORK	32.63	26.10	115.50	91.50	12.75	10.20	
OMAHA	19.50	15.60	69.00	54.75	10.13	8.10	
PAXTON	3.00	2.40	10.50	9.00	1.88	1.50	
PUEBLO	14.25	11.40	51.00	40.50	7.88	6.30	
SALT LAKE CITY	7.88	6.30	28.50	22.50	4.50	3.60	
SHAFTER	* 7.75	* 6.40	*24.00	*19.50	3.38	2.70	
ST. LOUIS	22.50	18.00	79.50	63.00	12.00	9.60	
ST. PAUL	23.25	18.60	82.50	65.25	12.38	9.90	
WASHINGTON, D. C.	31.50	25.20	111.00	88.50	3.00	2.40	
WINNEMUCCA	3.75	3.00	13.50	10.50	2.25	1.80	
BELDEN	7.50	6.00	27.00	21.00	4.13	3.30	
BLAIRSDEN	6.75	5.40	24.00	19.50	4.13	3.30	
DOYLE	3.38	2.70	12.00	9.75	1.88	1.50	
ELKO	3.75	3.00	13.50	10.50	2.25	1.80	
GERLACH	5.63	4.50	21.00	17.50	3.00	2.40	
PORTOLA	6.75	5.40	24.00	19.50	4.13	3.30	
QUINCY JCT	7.50	6.00	27.00	21.00	4.13	3.30	
WINNEMUCCA	4.13	3.30	15.00	12.50	3.00	2.40	
BALTIMORE	8.25	6.60	30.00	23.25			
BUFFALO	5.63	4.50	21.00	17.50			
BOSTON	10.13	8.10	36.00	28.50			
NEW YORK	9.00	7.20	31.50	25.50			
PHILADELPHIA	8.25	6.60	30.00	23.25			
PITTSBURGH	4.50	3.60	16.50	12.75			
WASHINGTON, D. C.	8.25	6.60	30.00	23.25			
BALTIMORE	9.00	7.20	31.50	25.50			
BUFFALO	7.50	6.00	27.00	21.00			
BOSTON	12.00	9.60	39.00	30.75			
NEW YORK	10.88	8.70	39.00	30.75			
PHILADELPHIA	10.13	8.10	36.00	28.50			
PITTSBURGH	6.38	5.10	22.50	18.00			
WASHINGTON, D. C.	9.00	7.20	31.50	25.50			

For exclusive occupancy, berth service, a minimum of two railroad tickets will be required for drawing-room, one and one-half tickets for compartment and one ticket for single berth or section, except east of Chicago or St. Louis, three tickets required for drawing-room and two for compartment.
Drawing-room has one full section and a single lower berth with toilet annex.
Compartment has one full section and toilet conveniences.

GENERAL INFORMATION

SPECIAL NOTICE. The time shown in this folder is subject to change without notice; is that at which trains may be expected to arrive at and depart from the several stations, but their arrival or departure at the time stated is not guaranteed, nor does this Company hold itself responsible for any delay or any consequences arising therefrom.

ADJUSTMENT OF FARES. Should any difference arise between yourself and the conductor, or train auditor, pay the fare requested, take receipt for the amount, and refer the matter to the Passenger Traffic Department for adjustment.

PASSENGERS ARE NOT ALLOWED to stand in vestibules or on platforms of cars. It is safer to remain seated while the train is in motion.

STOP-OVERS ON RAILROAD TICKETS. The Western Pacific will permit stop-overs of not to exceed ten (10) days at Blairdsden, Oakland, Marysville, Oroville, Paxton, Fortola, Quincy Jct., Reno, Nev., Sacramento, San Francisco, San Jose and Stockton, Calif., on one-way tickets reading through above mentioned points, on application to conductor and deposit of ticket with ticket agent immediately upon arrival at stop-over point. In like manner stop-overs not exceeding ten (10) days can be secured at Denver, Colorado Springs and Pueblo, Colo., and Salt Lake City and Ogden, Utah, on tickets reading through those points.

FREE SIDE-TRIP SALT LAKE CITY TO OGDEN AND RETURN. Available to holders of all classes of round-trip tickets, except himececkers, sold from or through Denver, Colorado Springs or Pueblo, Colo., reading via D. & R. G. W. and Salt Lake City, Utah, to points on or via the Western Pacific R. R. or the reverse.

FREE SIDE-TRIP RENO JUNCTION, CALIF., OR PORTOLA, CALIF., TO RENO, NEVADA, AND RETURN. Available to holders of all classes of tickets, i.e., One-way, Summer Tourist, All-Year Tourist or Special Occasion, reading via Western Pacific, sold at Winnemucca, Nevada, or any point east thereof to Marysville, Calif., and any point west thereof, or the reverse, provided such tickets permit of stop-overs.

CHOICE OF ROUTES. Tickets reading from Salt Lake City, Utah, or points east thereof, via Western Pacific R. R. to San Francisco, Calif., thence via Southern Pacific Co. to points south of Lathrop or Tracy, Calif., or the reverse, will be honored via San Francisco or Stockton, thence Southern Pacific.

All classes of tickets, both one-way and round-trip, from points east of and including Sacramento, Calif., reading via Western Pacific to San Francisco, thence Southern Pacific to San Jose, Calif., and points south thereof, will, at option of passengers, be honored via Western Pacific from Niles, Calif., to San Jose, Calif., without additional charge. This arrangement will also apply in the opposite direction. Passengers must make their own arrangements for their transfer at San Jose; also their baggage when not checked through via San Francisco.

All one-way and round-trip tickets reading via Western Pacific Railroad to Reno, Nevada, sold at Winnemucca, Nevada, and points east thereof, will be honored in the direction they read via Portola, Calif., on payment of an additional charge of \$1.05 for each adult ticket and 55 cents for each half fare ticket. This arrangement will also apply on tickets in the reverse direction sold at Reno, Nevada.

All classes of local tickets, both one-way and round-trip, reading via Western Pacific or Sacramento Northern Ry. and Key System Transit Co., between San Francisco and Oroville or intermediate points, will be honored by either of these lines, between the points and in the direction they read, within limit. (Exception: This arrangement will not apply locally between San Francisco or Oakland and Sacramento.)

All classes of tickets, both one-way and round-trip, reading via Western Pacific between San Francisco or Oakland and Marysville or points east thereof, will be honored in the direction they read via Sacramento Northern Ry. and Key System Transit Co., between San Francisco or Oakland and Sacramento.

CHILDREN. Children under five years old are carried free when accompanied by parents or guardian; those who have reached or passed their fifth birthday and are under twelve years of age require a half ticket; those who have reached or passed their twelfth birthday require an adult ticket.

BAGGAGE REGULATIONS. Every effort will be made to facilitate movement of baggage but no guarantee will be given for forwarding on same train with passenger nor will arrival time at destination be guaranteed.

On each whole ticket 150 pounds of baggage not exceeding \$100.00 in value or 45 inches in any dimension and on each half ticket 75 pounds of baggage not exceeding \$50.00 in value or 45 inches in any dimension will be checked free. Any excess weight, value or size will be charged for in accordance with tariff regulations.

Storage will be charged on each piece, inbound or outbound, checked or not checked, remaining on hand over 24 hours, such baggage being held at owner's risk.

Bicycles, baby carriages, dogs and guns are transported in baggage cars subject to tariff regulations.

LOST TICKETS. If you lose your railroad ticket give notice of your loss to the conductor or nearest Ticket Agent. Pay cash fare on train or purchase another ticket, taking receipt in either case. Forward receipt with details of the loss to the General Passenger Office of the road from which you bought the original ticket and you will be advised whether or not any refund can properly be made.

PULLMAN RESERVATIONS. Pullman reservations to points on this line, or beyond, can be made by addressing any Agent or Passenger Representative of the Western Pacific.

NUMBER OF RAIL TICKETS REQUIRED FOR OCCUPANCY OF DRAWING ROOM OR COMPARTMENT. Two first-class adult rail tickets or equivalent thereto are required from individual passengers occupying drawing rooms and one and one-half tickets for compartments in standard sleeping cars, either locally or in through cars via this line.



WESTERN PACIFIC RAILROAD

GENERAL OFFICES — MILLS BUILDING, SAN FRANCISCO, CALIF.



PASSENGER AND FREIGHT REPRESENTATIVES

Who will be pleased to quote you fares, make sleeping car reservations, furnish descriptive literature and impart information regarding train service, connections, etc. A line to any one of them will bring forth a prompt reply

CHICAGO, ILL.—

Room 1300 Bankers Bldg., 105 W. Adams Street
JOHN J. GROGAN, Asst. Traffic Manager
J. C. NOLAN, City Passenger Agent
M. J. IVERS, Trav. Frt. & Pass. Agent
H. A. LANDSTROM, Trav. Frt. & Pass. Agent
W. A. GORMAN, City Frt. & Pass. Agent
T. H. McMENAMIN, City Frt. & Pass. Agent
EUZEB BRAULT, City Frt. & Pass. Agent

CINCINNATI, OHIO—

529 Dixie Terminal Bldg.
L. F. GARTNER, General Agent
GEO. S. CARROLL, Trav. Frt. & Pass. Agent
J. H. BUNKER, Trav. Frt. & Pass. Agent

CLEVELAND, OHIO—

1302 Terminal Tower
GEO. L. McNAY, General Agent
A. M. TESNOW, Trav. Frt. & Pass. Agent
BRUCE L. RAMSEY, Trav. Frt. & Pass. Agent

DETROIT, MICH.—

4-268 General Motors Bldg.
J. L. CONDON, General Agent
V. J. CARR, Trav. Frt. & Pass. Agent
URBAN HART, City Frt. & Pass. Agent

ELKO, NEV.—

B. H. KLING, Trav. Frt. & Pass. Agent

FRESNO, CALIF.—

501 Mason Bldg., 1044 Fulton Street
C. E. FLEMING, General Agent
R. G. RANDOLPH, Trav. Frt. & Pass. Agent

HONOLULU, T. H.—

FRED L. WALDRON, Ltd., General Agents

LONG BEACH, CALIF.—

116 West Ocean Avenue
C. F. BEACH, City Frt. & Pass. Agent

LOS ANGELES, CALIF.—

Jewelers Bldg., 745 South Hill Street
OWEN J. McCANN, General Agent
W. O. DUNLOP, District Passenger Agent
E. R. MILLFELT, Trav. Frt. & Pass. Agent
WILBUR WEST, Trav. Frt. & Pass. Agent

MILWAUKEE, WIS.—

902 Majestic Bldg., 221 Wisconsin Avenue
T. J. CLARK, Commercial Agent

MODESTO, CALIF.—

1022 Ninth Street
T. J. PAXTON, Trav. Frt. & Pass. Agent

NEW YORK CITY, N. Y.—

1314 Transportation Bldg., 225 Broadway
W. G. TRUFANT, General Agent
H. T. SAFFORD, Trav. Pass. Agent
V. A. FARRELL, City Passenger Agent
D. F. GALLAGHER, Traveling Freight Agent
G. L. KENNY, City Freight Agent

OAKLAND, CALIF.—

436 Thirteenth Street
A. H. MOFFITT, General Agent, Pass. Dept.
E. M. HANSEN, City Ticket Agent
W. G. CURTISS, General Agent, Frt. Dept.
F. C. S. BAGGE, Trav. Frt. & Pass. Agent

OGDEN, UTAH—

2436 Washington Avenue
R. W. CROCKER, Trav. Frt. & Pass. Agent

OMAHA, NEB.—

1108 W. O. W. Bldg., 14th and Farnam Streets
E. E. McCULLOUGH, General Agent
J. R. STITT, Trav. Frt. & Pass. Agent
C. E. HUSTING, Trav. Frt. & Pass. Agent
L. A. ROOKER, City Frt. & Pass. Agent

PITTSBURGH, PA.—

311 Park Bldg., 353-59 Fifth Avenue
J. T. NEISON, General Agent
C. E. MARATTA, Traveling Passenger Agent
U. E. LLOYD, Traveling Freight Agent

POCATELLO, IDAHO—

147 South Main Street
A. S. JOHNSON, Trav. Frt. & Pass. Agent

RENO, NEV.—

325 East 4th Street
G. I. MARTIN, General Agent
B. L. POLSON, Trav. Frt. & Pass. Agent

SACRAMENTO, CALIF.—

Union Station, 12th and I Streets
G. W. NEUBOURG, General Agent
L. I. McKIM, District Passenger Agent
T. W. EDGAR, Trav. Frt. & Pass. Agent
10th and J Streets, California State Life Bldg.
E. E. PROULX, City Passenger Agent
V. A. BENDER, City Ticket Agent

ST. LOUIS, MO.—

547 Boatmens Bank Bldg.
FRED McMULLIN, General Agent
JAMES P. BAKER, Trav. Frt. & Pass. Agent
E. A. ELCHINGER, Trav. Frt. & Pass. Agent
J. J. KIRCH, City Frt. & Pass. Agent

SALT LAKE CITY, UTAH—

24 South Main Street
P. J. PECKENS, General Agent
E. R. JENNINGS, District Passenger Agent
G. A. MIX, City Passenger Agent
A. W. SILFVAST, City Ticket Agent
C. W. MANGUM, Trav. Frt. & Pass. Agent

SAN FRANCISCO, CALIF.—

654 Market Street, and Ferry Bldg.
F. R. KANE, General Agent, Pass. Dept.
J. G. WHEELER, City Ticket Agent
G. W. CROSSEN, City Passenger Agent
JACK ROSE, City Passenger Agent

SAN JOSE, CALIF.—

40 West San Carlos Street
A. C. POTTER, General Agent
R. B. CHRISTENSEN, Trav. Frt. & Pass. Agent
C. A. CAMERON, City Frt. & Pass. Agent

STOCKTON, CALIF.—

Bank of Italy Bldg.
J. H. METTLER, General Agent
R. R. YOUNGBLOOD, Trav. Frt. & Pass. Agent

THE WESTERN PACIFIC RAILROAD COMPANY

H. K. FAYE,
Freight Traffic Manager,
San Francisco, Calif.

R. D. WILLIAMS,
Asst. Freight Traffic Manager,
San Francisco, Calif.

J. L. SCOTT,
General Passenger Agent,
San Francisco, Calif.

J. D. MANSFIELD,
General Freight Agent,
San Francisco, Calif.

JOHN F. BON,
Asst. General Freight Agent,
San Francisco, Calif.

BODE K. SMITH,
Passenger Traffic Manager,
San Francisco, Calif.

JOHN J. GROGAN,
Asst. Traffic Manager,
Chicago, Ill.

F. H. HOCKEN,
Asst. General Freight Agent,
San Francisco, Calif.